

Paul Wigney

General Arrangement A

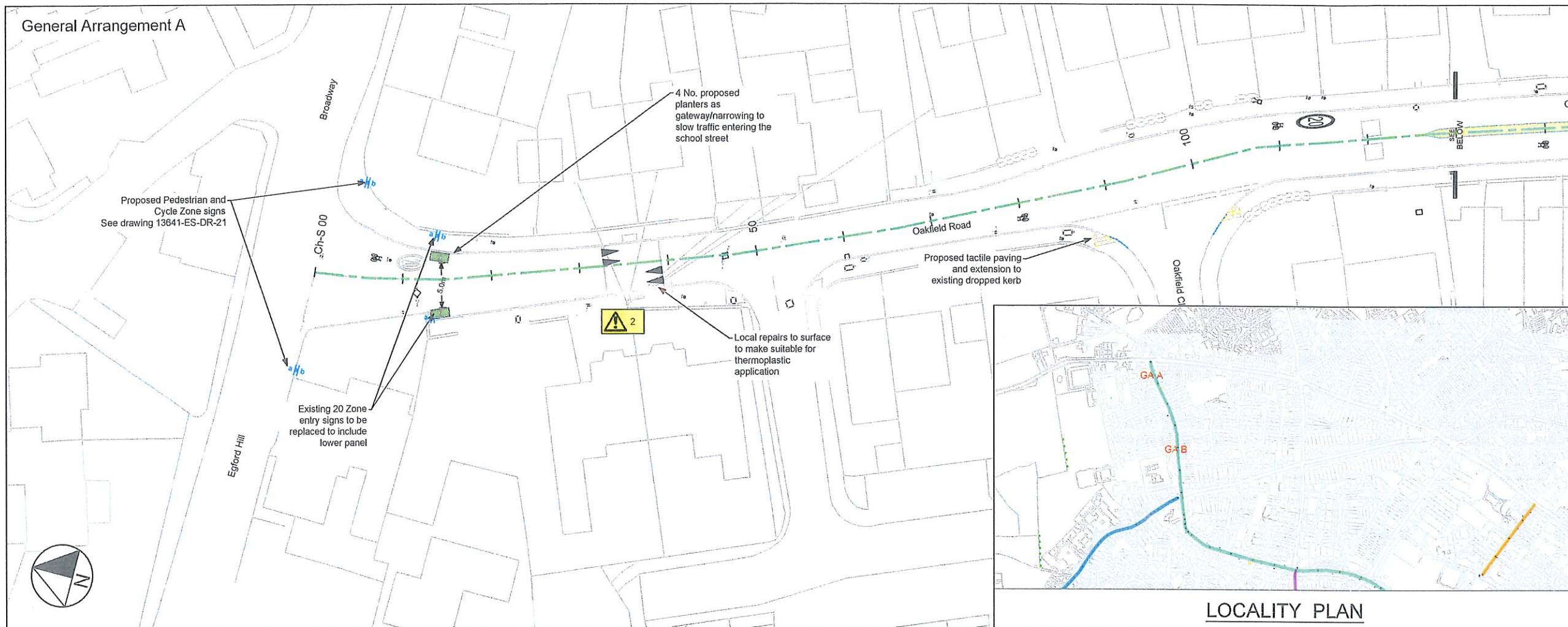

Key	
	Chainage - see 13641-ES-DR-00
	Proposed footway buildout
	Proposed coloured asphalt surface (buff)
	Remove existing
	Proposed footway reprofiling
	Proposed road pattern
	Proposed buff coloured tactile paving
	Proposed HB2 kerb / EF edging kerb
	Proposed flush kerb (including droppers)
	Proposed concrete pad
	New / moved gully

Services & Utilities Information RAG Status = AMBER

AMBER - Desk based services & utilities search dated 21/10/2022 were used in preparing this drawing

The services & utilities information used in preparation of this drawing is valid until 21/01/2023

SHE BOX - Safety Health and Environment Information

- The following items are unusual hazards or environmental factors that a competent and experienced contractor may not otherwise identify in the construction (C), operation (O), maintenance (M) or demolition (D) of this scheme:
1. Works adjacent to live traffic (including bus route) (C M D)
 2. Buried and overhead services including gas mains indicated by records, some utilities may not have been recorded (C M D)
 3. Works adjacent to multiple schools - likely to be very busy at school start/end times (C M D)

- Notes:
1. Do not scale off plan. All dimensions in metres, unless otherwise noted.
 2. Drawing based on Topographic Survey carried out by Surveybase October 2022 'SB7729-TOPO-REVA'. Co-ordinates based on OS grid. Levels based on OS datum (Newlyn).
 3. These drawings have been produced under the CDM 2015 Regulations. The Client is directed to their duties under Regulation 4 of CDM 2015.
 4. This drawing has been produced only for the Project, Status, and Date shown. To ensure the most up to date drawings are being used refer to the project drawing register.
 5. This drawing has been produced to be read in colour, for the sheet size specified below. Printing or copying in black and white, or on a different sheet size may lead to misinterpretation of the design.
 6. Locations of tree pits and street furniture requiring excavation are subject to the positions of utilities. Exact locations to be agreed with the engineer on site.
 7. School Street closure timings are indicative, to be confirmed by client.
 8. For traffic signs and road markings refer to drawings 13641-ES-DR-21 to 27. For proposed traffic restrictions refer to drawings 13641-ES-DR-91 to 95.
 9. For construction details refer to drawings 13641-ES-DR-D01-10.

C1	Construction Issue	CT	HS	TW	26/10/2023
----	--------------------	----	----	----	------------

Rev	Description	Drawn	Check	Appr	Date
-----	-------------	-------	-------	------	------

sustrans
JOIN THE MOVEMENT
2 Cathedral Square, College Green, Bristol BS1 5DD
Tel: 0117 926 8893 www.sustrans.org.uk

Project:
Frome School Streets

Title:
General Arrangement
1 of 7

Drawn: Check: Appr: Date: Scale at A1:
MC HS TW 08/12/2022 1:250

Status:
FOR CONSTRUCTION

Drawing No: 13641-ES-DR-01
Revision: C1

General Arrangement B

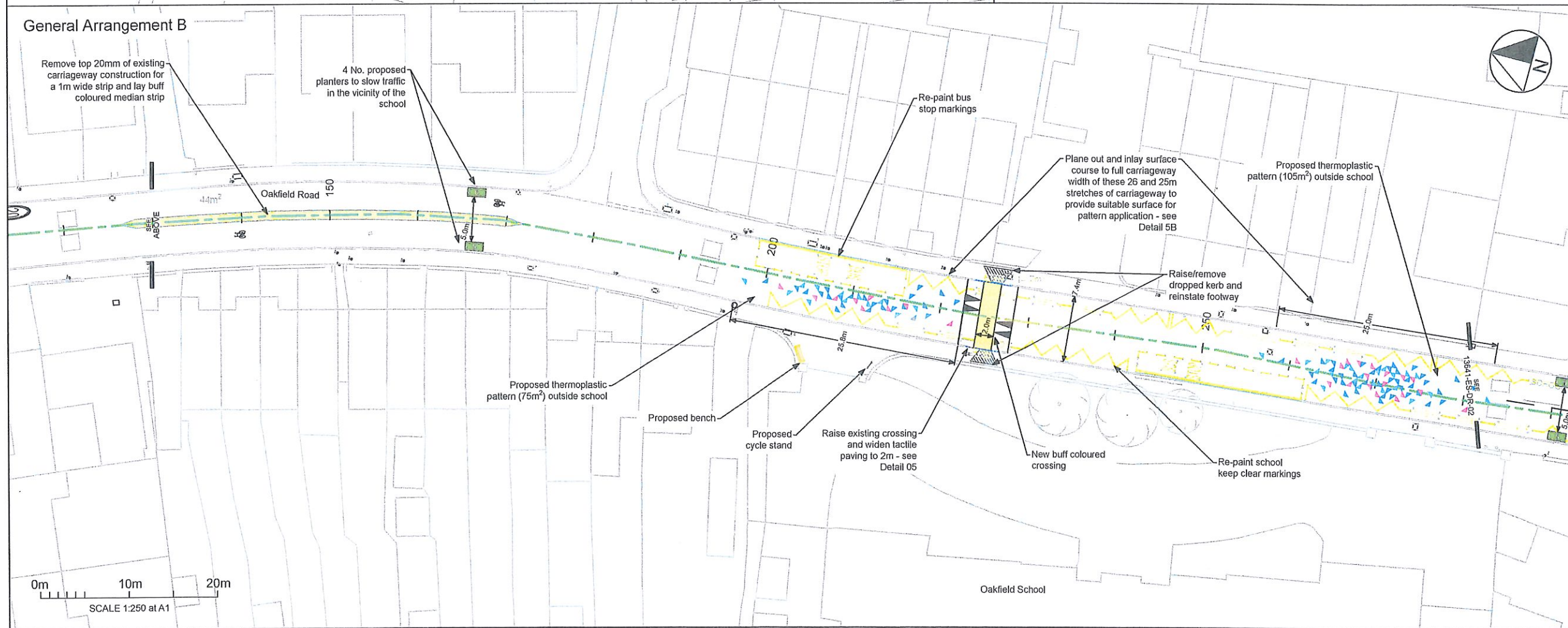

Services & Utilities Information RAG Status = AMBER

The services & utilities information used in preparation of this drawing is valid until 21/01/2023

The following items are unusual hazards or environmental factors that a competent and experienced contractor may not otherwise identify in the construction (C), operation (O), maintenance (M) or demolition (D) of this scheme:

- Notes:**
1. Do not scale off plan. All dimensions in metres, unless otherwise noted.
 2. Drawing based on Topographic Survey carried out by Surveyplus in October 2022 "S87729-TOPO-REV1A". Co-ordinates based on CDM 2012 grid. Levels based on OS datum (Newlyn).
 3. These drawings have been produced under the CDM 2012 Regulations. The Client is directed to their duties under Regulation 4 of CDM 2012.
 4. This drawing has been produced only for the Project, Status, and Date shown. To ensure the most up to date drawings are being used refer to the project drawing register.
 5. This drawing has been produced to be read in colour, for the sheet size specified below. Printing or copying in black and white on a different sheet size may lead to misinterpretation of the design.
 6. Locations of free pits and street furniture requiring excavation are subject to the positions of utilities. Exact locations to be agreed with the engineer.
 7. School Street closure timings are indicative, to be confirmed by client.
 8. For traffic signs and road markings refer to drawings 13641-ECS-DR-21 to 27. For proposed traffic restrictions refer to drawings 13641-ECS-DR-28 to 35.
 9. For construction details refer to drawings 13641-ECS-DR-D01-10

[illegible]

Title:

General Arrangement

2 of 7

Status: **FOR CONSTRUCTION**

Drawing No: 13641-ES-DR-02	Revision: C1
-------------------------------	-----------------

LOCALITY PLAN

[illegible]

Pandey

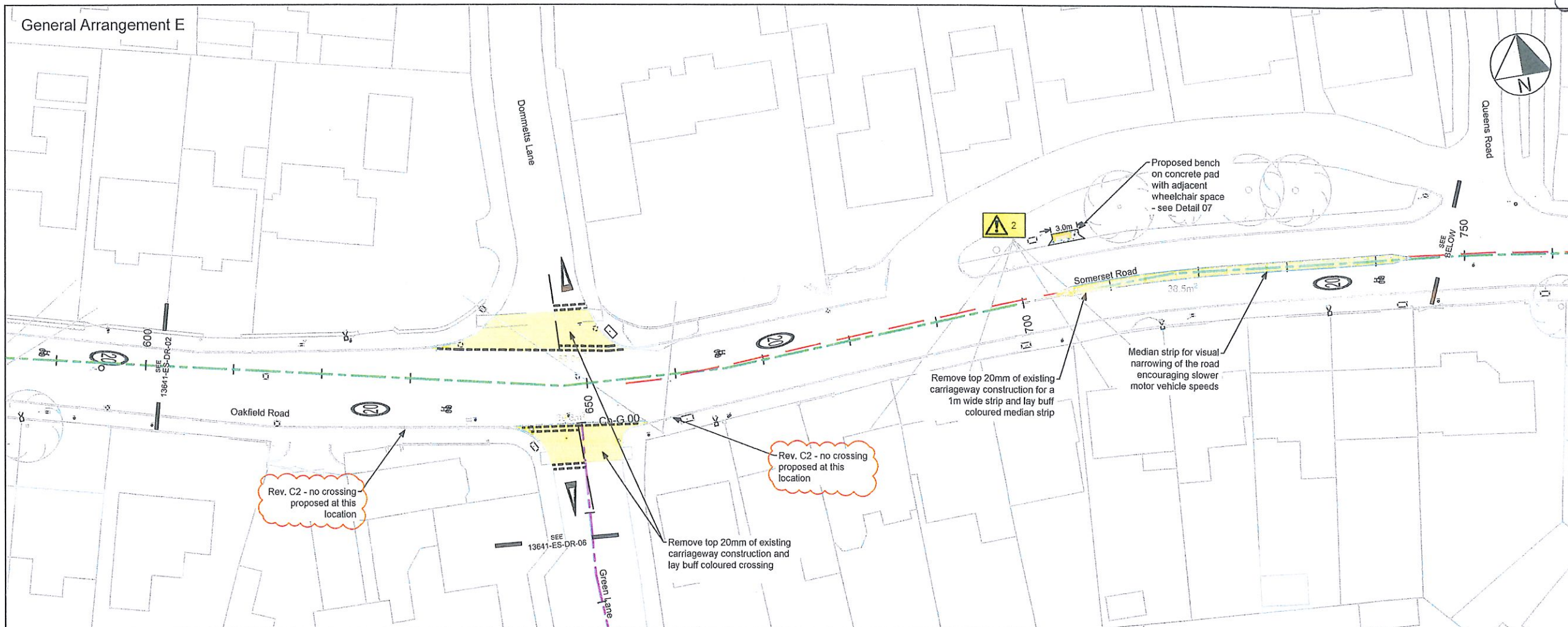

Key	
	Chainage - see 13641-ES-DR-00
	Proposed footway buildout
	Proposed coloured asphalt surface (buff)
	Remove existing
	Proposed footway reprofiling
	Proposed road pattern
	Proposed buff coloured tactile paving
	Proposed HB2 kerb / EF edging kerb
	Proposed flush kerb (including droppers)
	Proposed concrete pad
	New / moved gully

Services & Utilities Information RAG Status = AMBER

AMBER - Desk based services & utilities search dated 21/10/2022 were used in preparing this drawing

The services & utilities information used in preparation of this drawing is valid until 21/01/2023

SHE BOX - Safety Health and Environment Information

The following items are unusual hazards or environmental factors that a competent and experienced contractor may not otherwise identify in the construction (C), operation (O), maintenance (M) or demolition (D) of this scheme:

1. Works adjacent to live traffic (including bus route) (C M D)
2. Buried and overhead services including gas mains indicated by records, some utilities may not have been recorded (C M D)
3. Works adjacent to multiple schools - likely to be very busy at school start/end times (C M D)

- Notes:
1. Do not scale off plan. All dimensions in metres, unless otherwise noted.
 2. Drawing based on Topographic Survey carried out by Surveybase October 2022 'SB7728-TOPO-REV A'. Co-ordinates based on OS grid. Levels based on OS datum (Newlyn).
 3. These drawings have been produced under the CDM 2015 Regulations. The Client is directed to their duties under Regulation 4 of CDM 2015.
 4. This drawing has been produced only for the Project, Status, and Date shown. To ensure the most up to date drawings are being used refer to the project drawing register.
 5. This drawing has been produced to be read in colour, for the sheet size specified below. Printing or copying in black and white, or on a different sheet size may lead to misinterpretation of the design.
 6. Locations of tree pits and street furniture requiring excavation are subject to the positions of utilities. Exact locations to be agreed with the engineer on site.
 7. School Street closure timings are indicative, to be confirmed by client.
 8. For traffic signs and road markings refer to drawings 13641-ES-DR-21 to 27. For proposed traffic restrictions refer to drawings 13641-ES-DR-91 to 95.
 9. For construction details refer to drawings 13641-ES-DR-D01-10

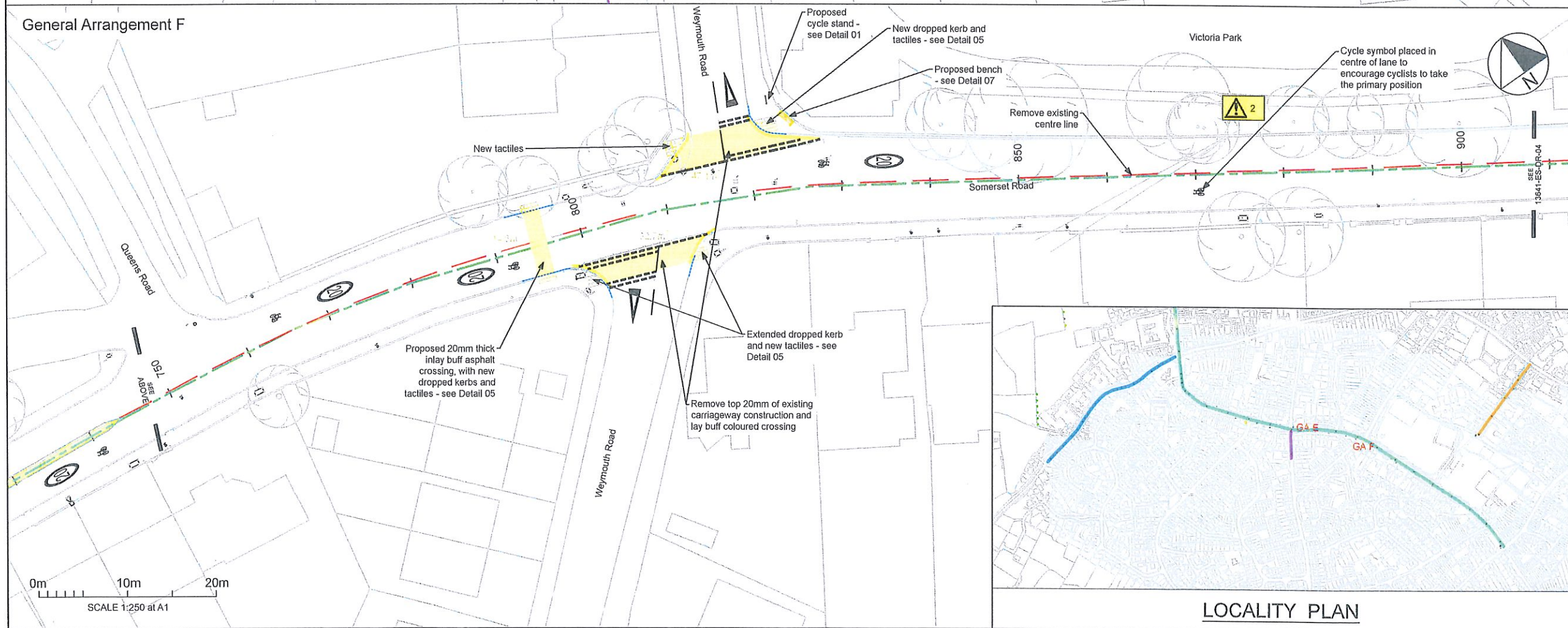

C2	Crossings amended	MC	HS	HS	30/11/2023
C1	Construction Issue	CT	HS	TW	26/10/2023
Rev	Description	Drawn	Check	Appr	Date

sustrans
JOIN THE MOVEMENT
2 Cathedral Square, College Green, Bristol BS1 5DD
Tel: 0117 926 8893 www.sustrans.org.uk

Project:
Frome School Streets

Title:
General Arrangement
3 of 7

Drawn: Check: Appr: Date: Scale at A1:
MC HS TW 08/12/2022 1:250





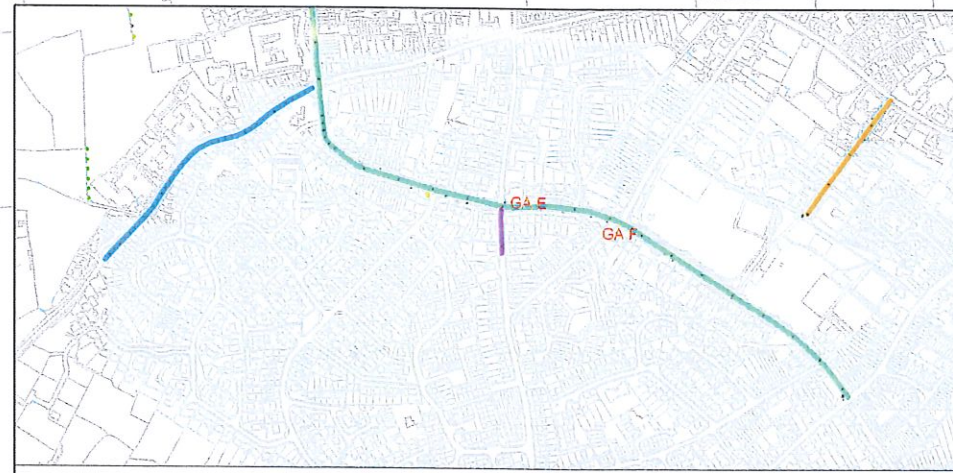





Status:
FOR CONSTRUCTION

Drawing No: 13641-ES-DR-03
Revision: C2



LOCALITY PLAN

0m 10m 20m
SCALE 1:250 at A1

Key	
	Chainage - see 13641-ES-DR-00
	Proposed footway buildout
	Proposed coloured asphalt surface (buff)
	Remove existing
	Proposed footway reprofiling
	Proposed road pattern
	Proposed buff coloured tactile paving
	Proposed HB2 kerb / EF edging kerb
	Proposed flush kerb (including droppers)
	Proposed concrete pad
	New / moved gully

Services & Utilities Information RAG Status = AMBER	
	AMBER - Desk based services & utilities search dated 21/10/2022 were used in preparing this drawing
The services & utilities information used in preparation of this drawing is valid until 21/01/2023	

SHE BOX - Safety Health and Environment Information	
The following items are unusual hazards or environmental factors that a competent and experienced contractor may not otherwise identify in the construction (C), operation (O), maintenance (M) or demolition (D) of this scheme:	
1. Works adjacent to live traffic (including bus route) (C M D)	
2. Buried and overhead services including gas mains indicated by records, some utilities may not have been recorded (C M D)	
3. Works adjacent to multiple schools - likely to be very busy at school start/end times (C M D)	

Notes:

- Do not scale off plan. All dimensions in metres, unless otherwise noted.
- Drawing based on Topographic Survey carried out by Surveybase October 2022 'S87728-TOPO-REVA'. Co-ordinates based on OS grid. Levels based on OS datum (Newlyn).
- These drawings have been produced under the CDM 2015 Regulations. The Client is directed to their duties under Regulation 4 of CDM 2015.
- This drawing has been produced only for the Project, Status, and Date shown. To ensure the most up to date drawings are being used refer to the project drawing register.
- This drawing has been produced to be read in colour, for the sheet size specified below. Printing or copying in black and white, or on a different sheet size may lead to misinterpretation of the design.
- Locations of tree pits and street furniture requiring excavation are subject to the positions of utilities. Exact locations to be agreed with the engineer on site.
- School Street closure timings are indicative, to be confirmed by client.
- For traffic signs and road markings refer to drawings 13641-ES-DR-21 to 27. For proposed traffic restrictions refer to drawings 13641-ES-DR-91 to 95.
- For construction details refer to drawings 13641-ES-DR-D01-10

C1	Construction Issue	CT	HS	TW	26/10/2023
----	--------------------	----	----	----	------------

Rev	Description	Drawn	Check	Appr	Date
 JOIN THE MOVEMENT 2 Cathedral Square, College Green, Bristol BS1 5DD Tel: 0117 926 8893 www.sustrans.org.uk					
Project: Frome School Streets					
Title: General Arrangement 4 of 7					
Drawn: MC		Check: HS		Appr: TW	
Date: 08/12/2022		Scale at A1: 1:250			
Status: FOR CONSTRUCTION					
Drawing No: 13641-ES-DR-04			Revision: C1		

Panwynne

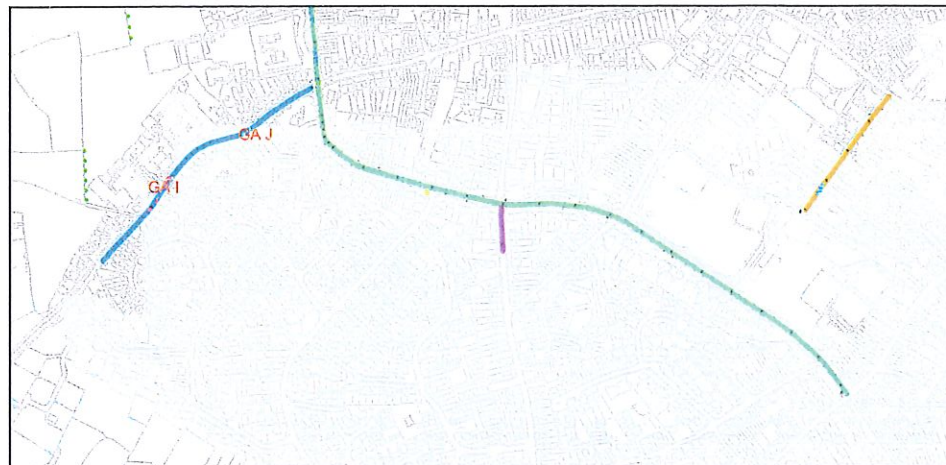

LOCALITY PLAN

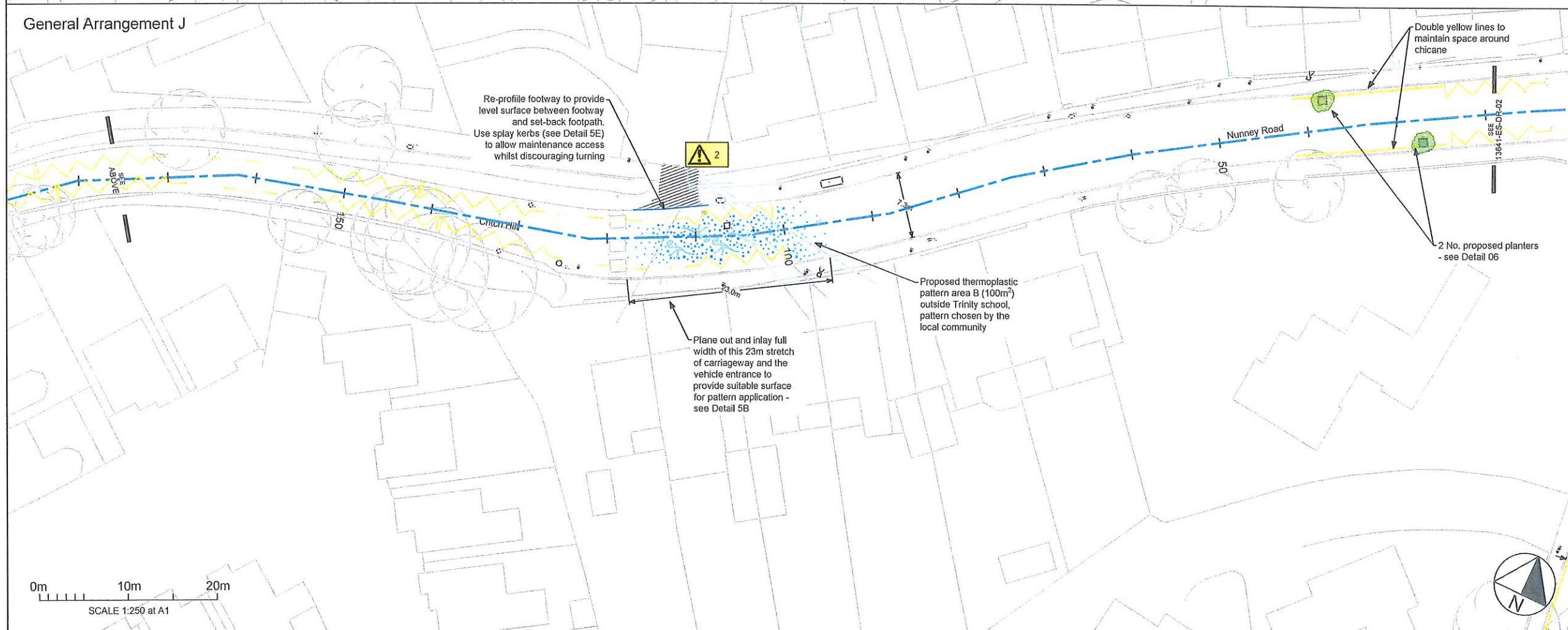

Key	
	Chainage - see 13641-ES-DR-00
	Proposed footway buildout
	Proposed coloured asphalt surface (buff)
	Remove existing
	Proposed footway repaving
	Proposed road pattern
	Proposed buff coloured tactile paving
	Proposed HB2 kerb / EF edging kerb
	Proposed flush kerb (including droppers)
	Proposed concrete pad
	New / moved gully

Services & Utilities Information RAG Status = AMBER

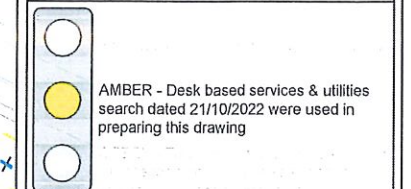

The services & utilities information used in preparation of this drawing is valid until 21/01/2023

SHE BOX - Safety Health and Environment Information

The following items are unusual hazards or environmental factors that a competent and experienced contractor may not otherwise identify in the construction (C), operation (O), maintenance (M) or demolition (D) of this scheme:

1. Works adjacent to live traffic (including bus route) (C M D)
2. Buried and overhead services including gas mains indicated by records, some utilities may not have been recorded (C M D)
3. Works adjacent to multiple schools - likely to be very busy at school start/end times (C M D)

- Notes:
1. Do not scale off plan. All dimensions in metres, unless otherwise noted.
 2. Drawing based on Topographic Survey carried out by Surveybase October 2022 'SB7729-TOPO-REVA'. Co-ordinates based on OS grid. Levels based on OS datum (Newlyn).
 3. These drawings have been produced under the CDM 2015 Regulations. The Client is directed to their duties under Regulation 4 of CDM 2015.
 4. This drawing has been produced only for the Project, Status, and Date shown. To ensure the most up to date drawings are being used refer to the project drawing register.
 5. This drawing has been produced to be read in colour, for the sheet size specified below. Printing or copying in black and white, or on a different sheet size may lead to misinterpretation of the design.
 6. Locations of tree pits and street furniture requiring excavation are subject to the positions of utilities. Exact locations to be agreed with the engineer on site.
 7. School Street closure timings are indicative, to be confirmed by client.
 8. For traffic signs and road markings refer to drawings 13641-ES-DR-21 to 27. For proposed traffic restrictions refer to drawings 13641-ES-DR-91 to 95.
 9. For construction details refer to drawings 13641-ES-DR-001-10

C1 Construction Issue CT HS TW 26/10/2023

Rev Description Drawn/Check Appr Date

sustrans
JOIN THE MOVEMENT
2 Cathedral Square, College Green, Bristol BS1 5DD
Tel: 0117 926 8893 www.sustrans.org.uk

Project:
Frome School Streets

Title:
General Arrangement
5 of 7

Drawn: Check: Appr: Date: Scale at A1:
MC HS TW 08/12/2022 1:250

Status:
FOR CONSTRUCTION

Drawing No: 13641-ES-DR-05 Revision: C1

Paul Wynn

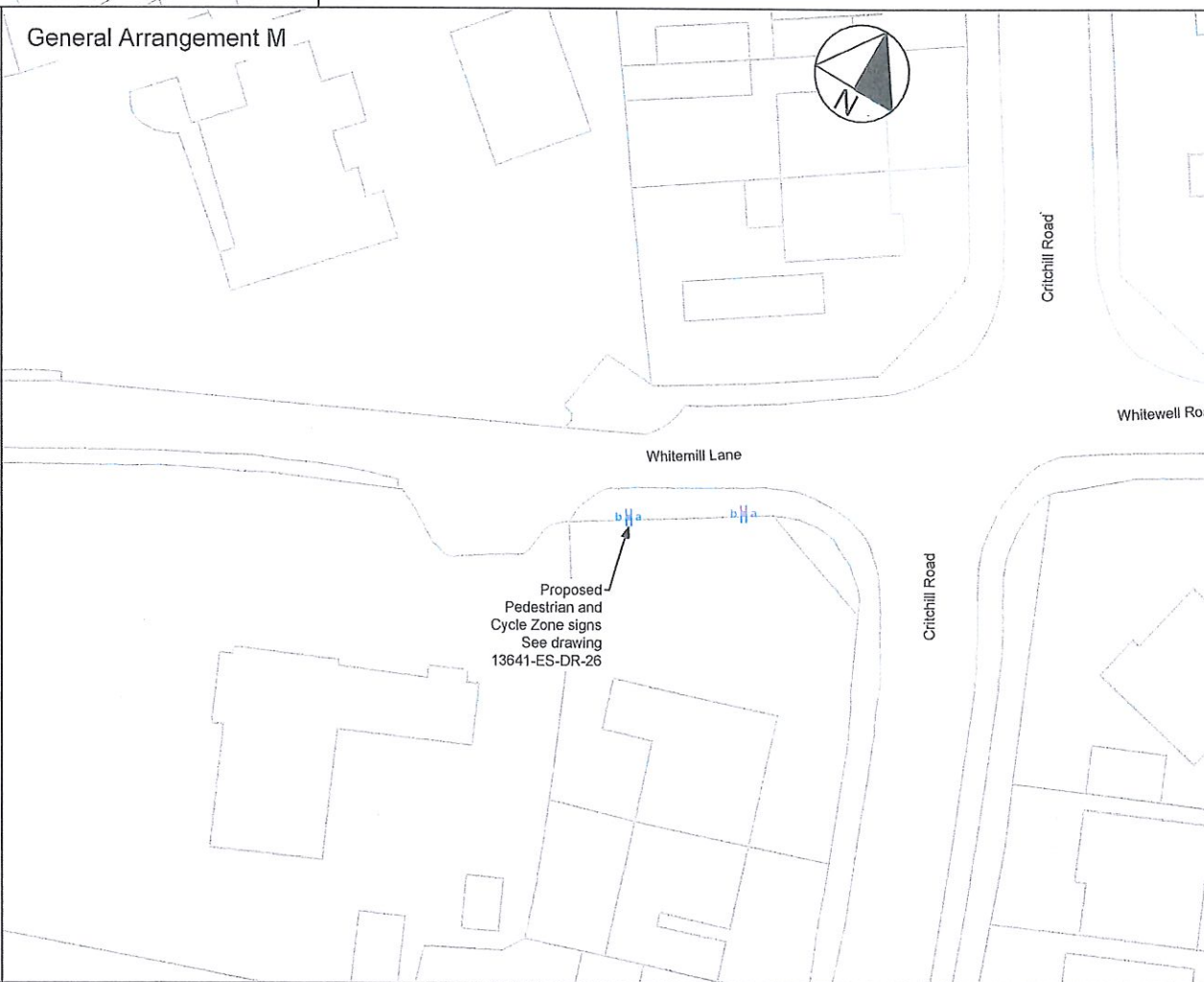
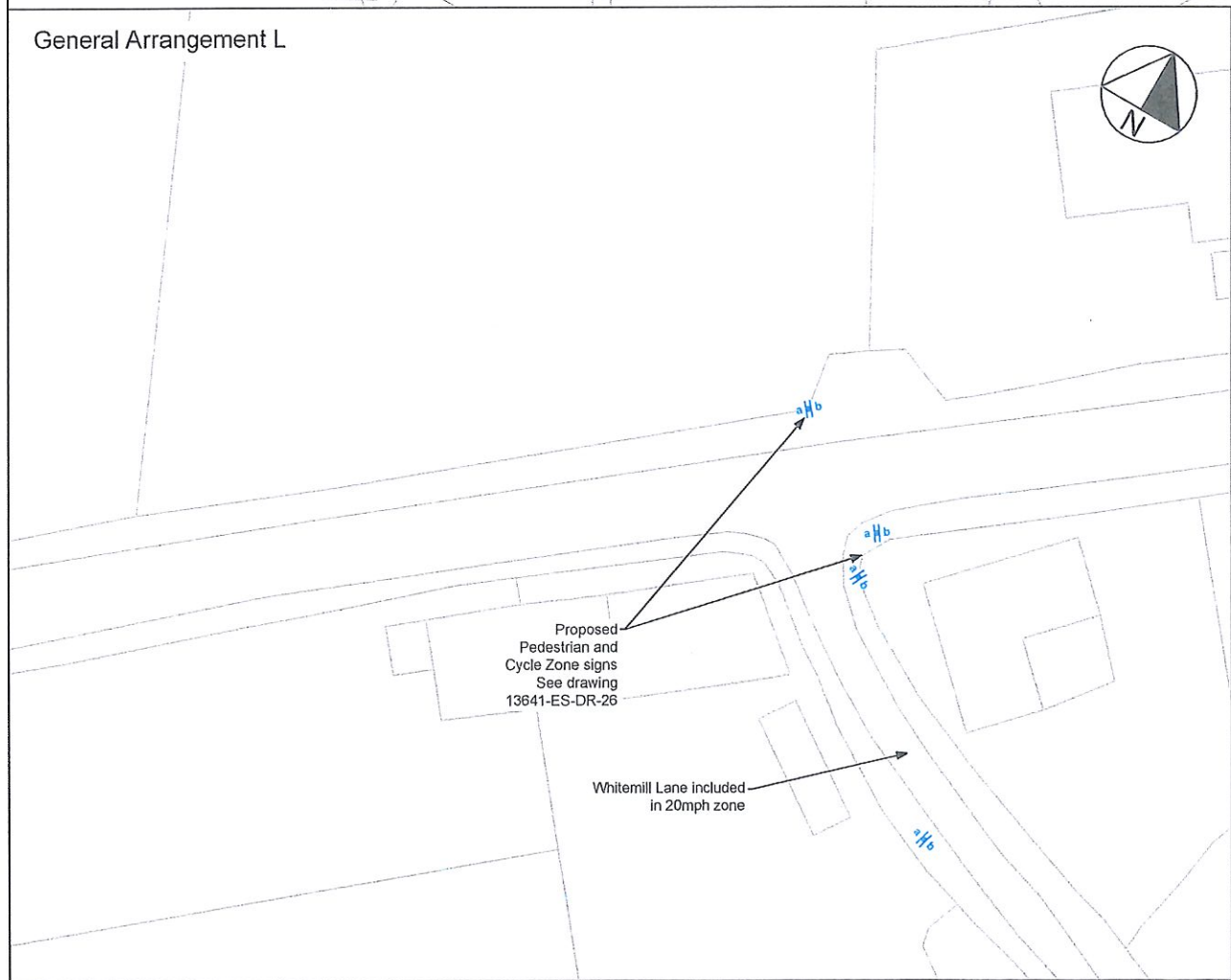
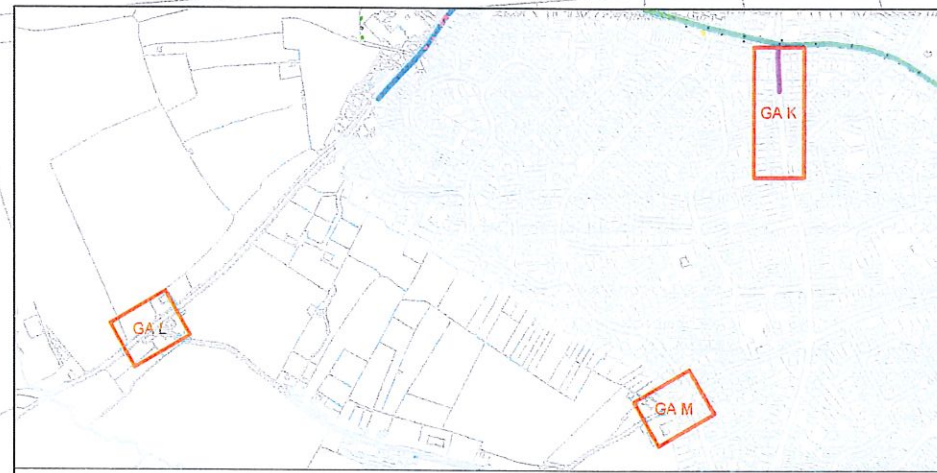

Key

	Chainage - see 13641-ES-DR-00
	Proposed footway buildout
	Proposed coloured asphalt surface (buff)
	Remove existing
	Proposed footway reprofiling
	Proposed road pattern
	Proposed buff coloured tactile paving
	Proposed HB2 kerb / EF edging kerb
	Proposed flush kerb (including droppers)
	Proposed concrete pad
	New / moved gully

Services & Utilities Information RAG Status = AMBER

AMBER - Desk based services & utilities search dated 21/10/2022 were used in preparing this drawing

The services & utilities information used in preparation of this drawing is valid until 21/01/2023

SHE BOX - Safety Health and Environment Information

The following items are unusual hazards or environmental factors that a competent and experienced contractor may not otherwise identify in the construction (C), operation (O), maintenance (M) or demolition (D) of this scheme:

1. Works adjacent to live traffic (including bus route) (C M D)
2. Buried and overhead services including gas mains indicated by records, some utilities may not have been recorded (C M D)
3. Works adjacent to multiple schools - likely to be very busy at school start/end times (C M D)

Notes:

1. Do not scale off plan. All dimensions in metres, unless otherwise noted.
2. Drawing based on Topographic Survey carried out by Surveybase October 2022 'SB7729-TOPO-REV1'. Co-ordinates based on OS grid. Levels based on OS datum (Newlyn).
3. These drawings have been produced under the CDM 2015 Regulations. The Client is directed to their duties under Regulation 4 of CDM 2015.
4. This drawing has been produced only for the Project, Status, and Date shown. To ensure the most up to date drawings are being used refer to the project drawing register.
5. This drawing has been produced to be read in colour, for the sheet size specified below. Printing or copying in black and white, or on a different sheet size may lead to misinterpretation of the design.
6. Locations of tree pits and street furniture requiring excavation are subject to the positions of utilities. Exact locations to be agreed with the engineer on site.
7. School Street closure timings are indicative, to be confirmed by client.
8. For traffic signs and road markings refer to drawings 13641-ES-DR-21 to 27. For proposed traffic restrictions refer to drawings 13641-ES-DR-91 to 95.
9. For construction details refer to drawings 13641-ES-DR-D01-10

C1	Construction Issue	CT	HS	TW	26/10/2023
Rev	Description	Drawn	Check	Appr	Date

sustrans
JOIN THE MOVEMENT
2 Cathedral Square, College Green, Bristol BS1 5DD
Tel: 0117 926 8893 www.sustrans.org.uk

Project:
Frome School Streets

Title:
**General Arrangement
6 of 7**

Drawn:	Check:	Appr:	Date:	Scale at A1:
MC	HS	TW	08/12/2022	1:250

Status:
FOR CONSTRUCTION

Drawing No: 13641-ES-DR-06	Revision: C1
--------------------------------------	------------------------

Paul Wynn

General Arrangement N

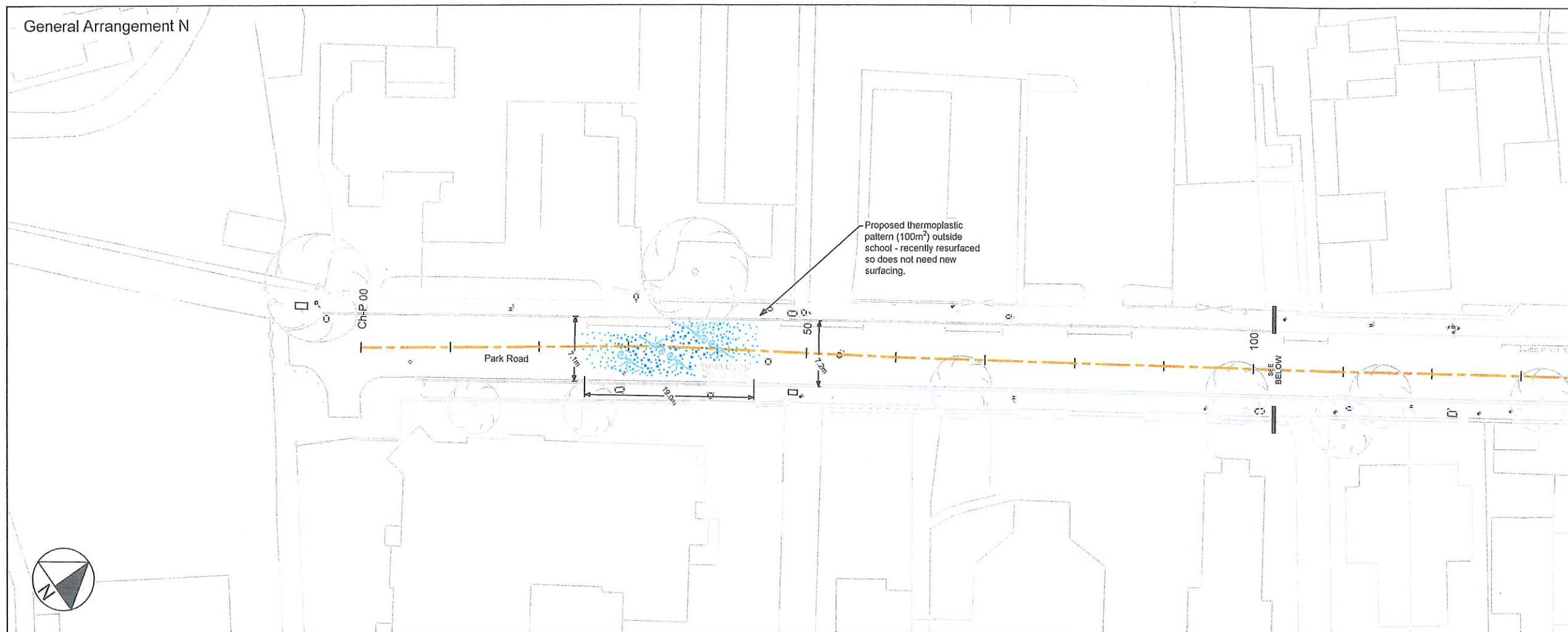

Key	
	Chainage - see 13641-ES-DR-00
	Proposed footway buildout
	Proposed coloured asphalt surface (buff)
	Remove existing
	Proposed footway reprofiling
	Proposed road pattern
	Proposed buff coloured tactile paving
	Proposed HB2 kerb / EF edging kerb
	Proposed flush kerb (including droppers)
	Proposed concrete pad
	New / moved gully

Services & Utilities Information RAG Status = AMBER

	AMBER - Desk based services & utilities search dated 21/10/2022 were used in preparing this drawing
--	---

The services & utilities information used in preparation of this drawing is valid until 21/01/2023

SHE BOX - Safety Health and Environment Information

The following items are unusual hazards or environmental factors that a competent and experienced contractor may not otherwise identify in the construction (C), operation (O), maintenance (M) or demolition (D) of this scheme:

1. Works adjacent to live traffic (including bus route) (C M D)
2. Buried and overhead services including gas mains indicated by records, some utilities may not have been recorded (C M D)
3. Works adjacent to multiple schools - likely to be very busy at school start/end times (C M D)

- Notes:
1. Do not scale off plan. All dimensions in metres, unless otherwise noted.
 2. Drawing based on Topographic Survey carried out by Surveybase October 2022: 'SB7728-TOPO-REVA'. Co-ordinates based on OS grid. Levels based on OS datum (Newlyn).
 3. These drawings have been produced under the CDM 2015 Regulations. The Client is directed to their duties under Regulation 4 of CDM 2015.
 4. This drawing has been produced only for the Project, Status, and Date shown. To ensure the most up to date drawings are being used refer to the project drawing register.
 5. This drawing has been produced to be read in colour, for the sheet size specified below. Printing or copying in black and white, or on a different sheet size may lead to misinterpretation of the design.
 6. Locations of tree pits and street furniture requiring excavation are subject to the positions of utilities. Exact locations to be agreed with the engineer on site.
 7. School Street closure timings are indicative, to be confirmed by client.
 8. For traffic signs and road markings refer to drawings 13641-ES-DR-21 to 27. For proposed traffic restrictions refer to drawings 13641-ES-DR-01 to 05.
 9. For construction details refer to drawings 13641-ES-DR-D01-10

General Arrangement O

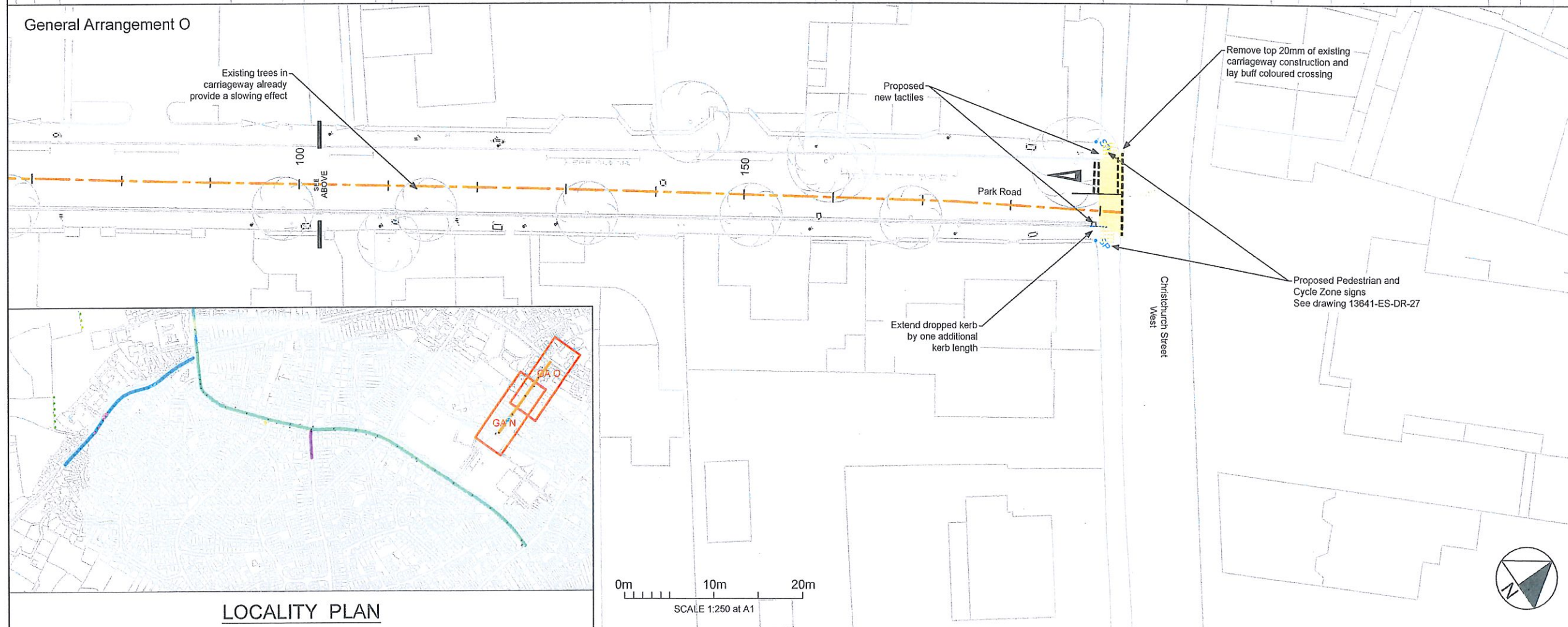

C1 Construction Issue CT HS TW 26/10/2023

Rev Description Drawn/Check Appr Date

sustrans
JOIN THE MOVEMENT
2 Cathedral Square, College Green, Bristol BS1 5DD
Tel: 0117 926 8893 www.sustrans.org.uk

Project:
Frome School Streets

Title:
General Arrangement
7 of 7

Drawn: Check: Appr: Date: Scale at A1:
MC HS TW 08/12/2022 1:250

Status:
FOR CONSTRUCTION

Drawing No: 13641-ES-DR-07 Revision: C1

Paul Wigney

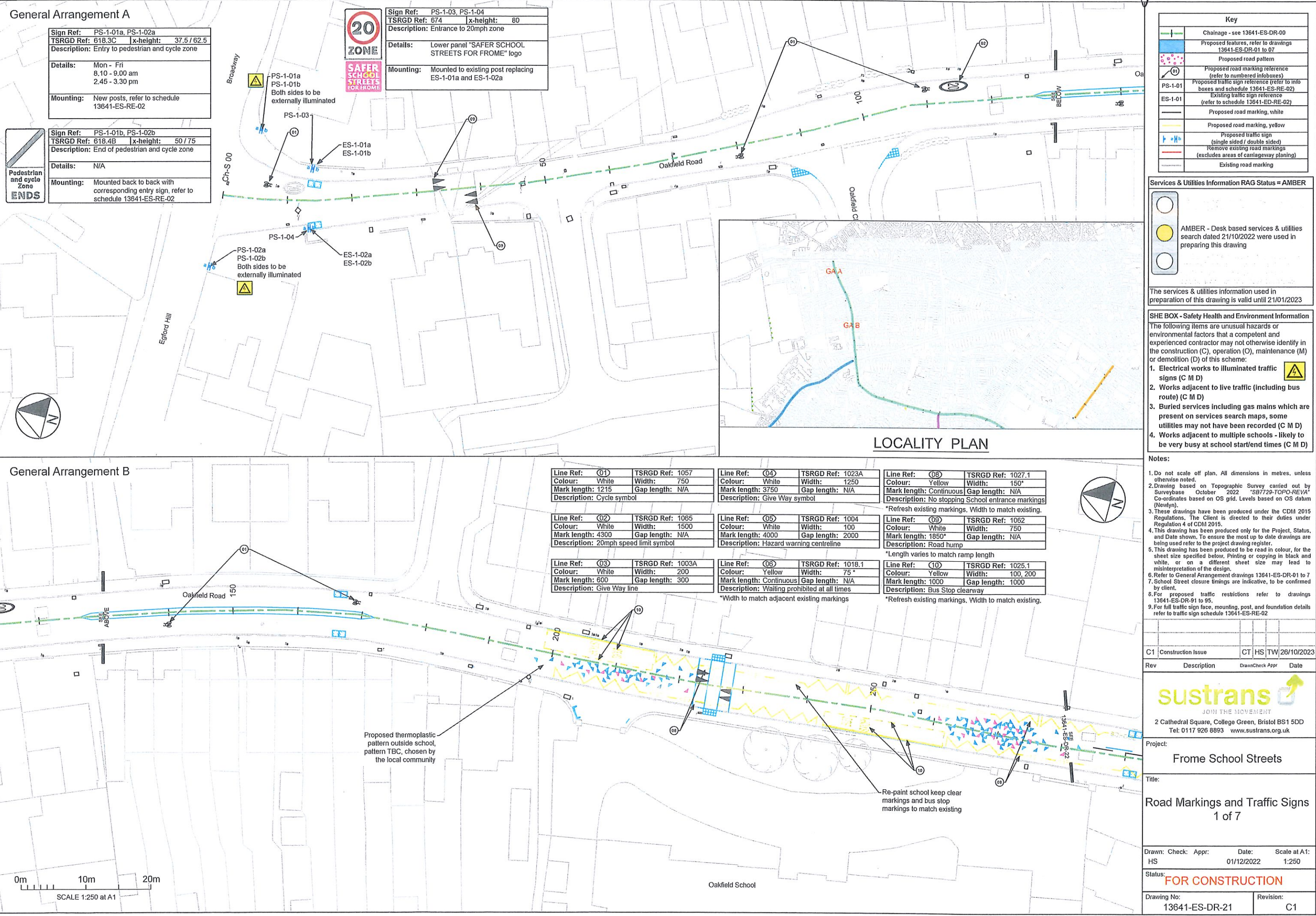

General Arrangement A

Sign Ref:	PS-1-01a, PS-1-02a
TSRGD Ref:	618.3C
x-height:	37.5 / 62.5
Description:	Entry to pedestrian and cycle zone
Details:	Mon - Fri 8.10 - 9.00 am 2.45 - 3.30 pm
Mounting:	New posts, refer to schedule 13641-ES-RE-02

PS-1-01a
PS-1-01b
Both sides to be externally illuminated

PS-1-03

ES-1-01a
ES-1-01b

PS-1-04
PS-1-02a
PS-1-02b
Both sides to be externally illuminated

ES-1-02a
ES-1-02b

PS-1-01b, PS-1-02b

Sign Ref:	PS-1-01b, PS-1-02b
TSRGD Ref:	618.4B
x-height:	50 / 75
Description:	End of pedestrian and cycle zone
Details:	N/A
Mounting:	Mounted back to back with corresponding entry sign, refer to schedule 13641-ES-RE-02

ENDS

General Arrangement B

Oakfield Road 150

Oakfield School

Proposed thermoplastic pattern outside school, pattern TBC, chosen by the local community

Re-paint school keep clear markings and bus stop markings to match existing

0m 10m 20m
SCALE 1:250 at A1

Line Ref: 01	TSRGD Ref: 1057	Line Ref: 04	TSRGD Ref: 1023A	Line Ref: 08	TSRGD Ref: 1027.1
Colour: White	Width: 750	Colour: White	Width: 1250	Colour: Yellow	Width: 150*
Mark length: 1215	Gap length: N/A	Mark length: 3750	Gap length: N/A	Mark length: Continuous	Gap length: N/A
Description: Cycle symbol		Description: Give Way symbol		Description: No stopping School entrance markings	

*Refresh existing markings. Width to match existing.

Line Ref: 02	TSRGD Ref: 1065	Line Ref: 05	TSRGD Ref: 1004	Line Ref: 09	TSRGD Ref: 1062
Colour: White	Width: 1500	Colour: White	Width: 100	Colour: White	Width: 750
Mark length: 4300	Gap length: N/A	Mark length: 4000	Gap length: 2000	Mark length: 1850*	Gap length: N/A
Description: 20mph speed limit symbol		Description: Hazard warning centreline		Description: Road hump	

*Length varies to match ramp length

Line Ref: 03	TSRGD Ref: 1003A	Line Ref: 06	TSRGD Ref: 1018.1	Line Ref: 10	TSRGD Ref: 1025.1
Colour: White	Width: 200	Colour: Yellow	Width: 75*	Colour: Yellow	Width: 100, 200
Mark length: 600	Gap length: 300	Mark length: Continuous	Gap length: N/A	Mark length: 1000	Gap length: 1000
Description: Give Way line		Description: Waiting prohibited at all times		Description: Bus Stop clearway	

*Width to match adjacent existing markings

*Refresh existing markings. Width to match existing.

Key	
	Chainage - see 13641-ES-DR-00
	Proposed features, refer to drawings 13641-ES-DR-01 to 07
	Proposed road pattern
	Proposed road marking reference (refer to numbered infoboxes)
	Proposed traffic sign reference (refer to info boxes and schedule 13641-ES-RE-02)
	Existing traffic sign reference (refer to schedule 13641-ES-RE-02)
	Proposed road marking, white
	Proposed road marking, yellow
	Proposed traffic sign (single sided / double sided)
	Remove existing road markings (excludes areas of carriageway planning)
	Existing road marking

Services & Utilities Information RAG Status = AMBER

AMBER - Desk based services & utilities search dated 21/10/2022 were used in preparing this drawing

The services & utilities information used in preparation of this drawing is valid until 21/01/2023

SHE BOX - Safety Health and Environment Information

The following items are unusual hazards or environmental factors that a competent and experienced contractor may not otherwise identify in the construction (C), operation (O), maintenance (M) or demolition (D) of this scheme:

- Electrical works to illuminated traffic signs (C M D)
- Works adjacent to live traffic (including bus route) (C M D)
- Buried services including gas mains which are present on services search maps, some utilities may not have been recorded (C M D)
- Works adjacent to multiple schools - likely to be very busy at school start/end times (C M D)

- Notes:**
- Do not scale off plan. All dimensions in metres, unless otherwise noted.
 - Drawing based on Topographic Survey carried out by Surveybase October 2022 "SB7729-TOPO-REVA" Co-ordinates based on OS grid. Levels based on OS datum (Newlyn).
 - These drawings have been produced under the CDM 2015 Regulations. The Client is directed to their duties under Regulation 4 of CDM 2015.
 - This drawing has been produced only for the Project, Status, and Date shown. To ensure the most up to date drawings are being used refer to the project drawing register.
 - This drawing has been produced to be read in colour, for the sheet size specified below. Printing or copying in black and white, or on a different sheet size may lead to misinterpretation of the design.
 - Refer to General Arrangement drawings 13641-ES-DR-01 to 7.
 - School Street closure timings are indicative, to be confirmed by client.
 - For proposed traffic restrictions refer to drawings 13641-ES-DR-91 to 95.
 - For full traffic sign face, mounting, post, and foundation details refer to traffic sign schedule 13641-ES-RE-02

C1	Construction Issue	CT	HS	TW	26/10/2023
----	--------------------	----	----	----	------------

sustrans
JOIN THE MOVEMENT
2 Cathedral Square, College Green, Bristol BS1 5DD
Tel: 0117 926 8893 www.sustrans.org.uk

Project: Frome School Streets

Title: Road Markings and Traffic Signs
1 of 7

Drawn: Check: Appr: Date: Scale at A1:
HS 01/12/2022 1:250

Status: **FOR CONSTRUCTION**

Drawing No:	Revision:
13641-ES-DR-21	C1

Paul Wynn

General Arrangement C

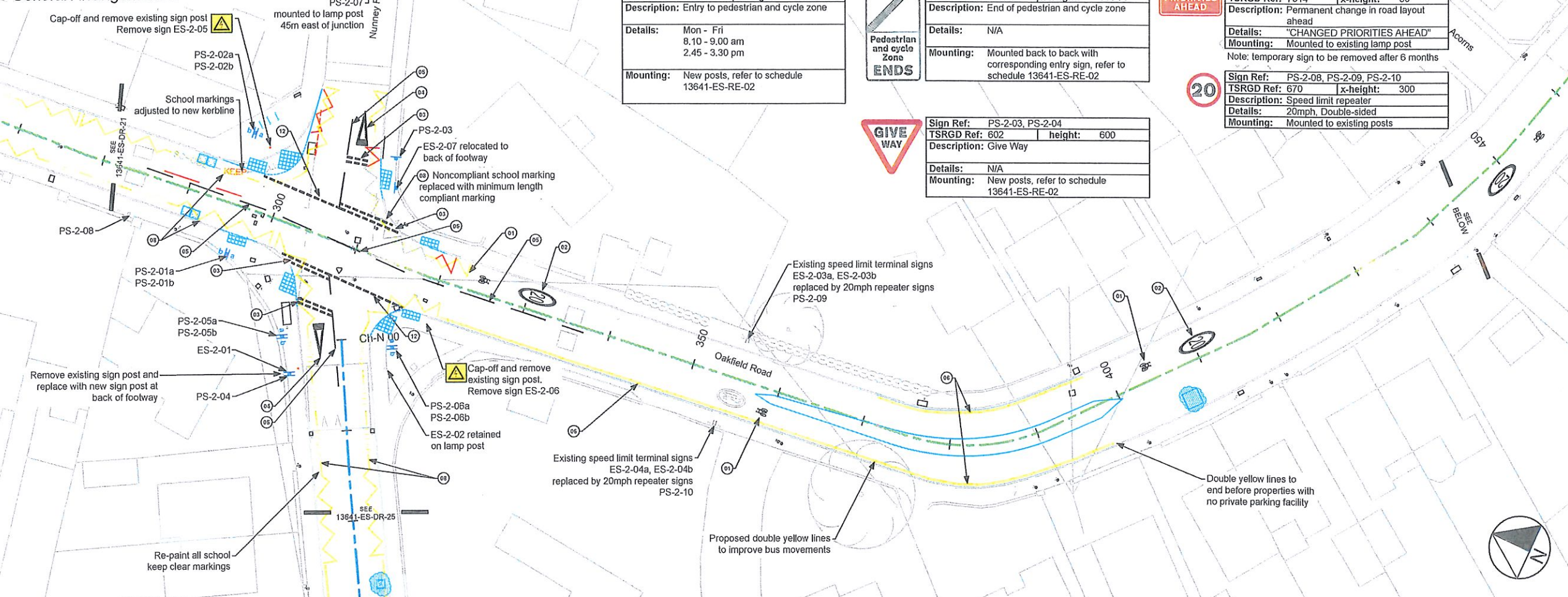

General Arrangement D



Line Ref: 01	TSRGD Ref: 1057	Line Ref: 04	TSRGD Ref: 1023A	Line Ref: 08	TSRGD Ref: 1027.1
Colour: White	Width: 750	Colour: White	Width: 1250	Colour: Yellow	Width: 150*
Mark length: 1215	Gap length: N/A	Mark length: 3750	Gap length: N/A	Mark length: Continuous	Gap length: N/A
Description: Cycle symbol		Description: Give Way symbol		Description: No stopping School entrance markings	

Line Ref: 02	TSRGD Ref: 1065	Line Ref: 05	TSRGD Ref: 1004	Line Ref: 09	TSRGD Ref: 1062
Colour: White	Width: 1500	Colour: White	Width: 100	Colour: White	Width: 750
Mark length: 4300	Gap length: N/A	Mark length: 4000	Gap length: 2000	Mark length: 1850*	Gap length: N/A
Description: 20mph speed limit symbol		Description: Hazard warning centreline		Description: Road hump	

Line Ref: 03	TSRGD Ref: 1003A	Line Ref: 06	TSRGD Ref: 1018.1	Line Ref: 12	TSRGD Ref: 1009A
Colour: White	Width: 200	Colour: Yellow	Width: 75	Colour: White	Width: 200
Mark length: 600	Gap length: 300	Mark length: Continuous	Gap length: N/A	Mark length: 600	Gap length: 300
Description: Give Way line		Description: Waiting prohibited at all times		Description: Edge of carriageway	

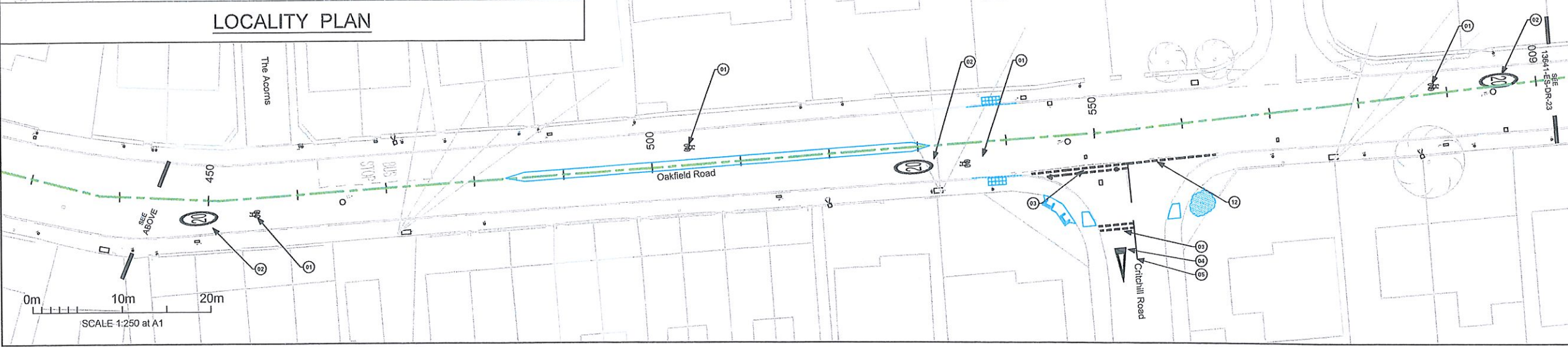

Key	
	Chainage - see 13641-ES-DR-00
	Proposed features, refer to drawings 13641-ES-DR-01 to 07
	Proposed road pattern
	Proposed road marking reference (refer to numbered infoboxes)
	Proposed traffic sign reference (refer to info boxes and schedule 13641-ES-RE-02)
	Existing traffic sign reference (refer to schedule 13641-ES-RE-02)
	Proposed road marking, white
	Proposed road marking, yellow
	Proposed traffic sign (single sided / double sided)
	Remove existing road markings (excludes areas of carriageway planning)
	Existing road marking

Services & Utilities Information RAG Status = AMBER

AMBER - Desk based services & utilities search dated 21/10/2022 were used in preparing this drawing

The services & utilities information used in preparation of this drawing is valid until 21/01/2023

SHE BOX - Safety Health and Environment Information

The following items are unusual hazards or environmental factors that a competent and experienced contractor may not otherwise identify in the construction (C), operation (O), maintenance (M) or demolition (D) of this scheme:

- Electrical works to illuminated traffic signs (C M D)
- Works adjacent to live traffic (including bus route) (C M D)
- Buried services including gas mains which are present on services search maps, some utilities may not have been recorded (C M D)
- Works adjacent to multiple schools - likely to be very busy at school start/end times (C M D)

- Notes:
- Do not scale off plan. All dimensions in metres, unless otherwise noted.
 - Drawing based on Topographic Survey carried out by Surveybase October 2022 "SB7729-TOPO-REVA" Co-ordinates based on OS grid. Levels based on OS datum (Newlyn).
 - These drawings have been produced under the CDM 2015 Regulations. The Client is directed to their duties under Regulation 4 of CDM 2015.
 - This drawing has been produced only for the Project, Status, and Date shown. To ensure the most up to date drawings are being used refer to the project drawing register.
 - This drawing has been produced to be read in colour, for the sheet size specified below. Printing or copying in black and white, or on a different sheet size may lead to misinterpretation of the design.
 - Refer to General Arrangement drawings 13641-ES-DR-01 to 7.
 - School Street closure timings are indicative, to be confirmed by client.
 - For proposed traffic restrictions refer to drawings 13641-ES-DR-01 to 05.
 - For full traffic sign face, mounting, post, and foundation details refer to traffic sign schedule 13641-ES-RE-02

C1	Construction Issue	CT	HS	TW	26/10/2023
----	--------------------	----	----	----	------------

sustrans
JOIN THE MOVEMENT
2 Cathedral Square, College Green, Bristol BS1 5DD
Tel: 0117 926 8893 www.sustrans.org.uk

Project: Frome School Streets

Title: Road Markings and Traffic Signs
2 of 7

Drawn: Check: Appr: Date: Scale at A1:
HS 01/12/2022 1:250

Status: **FOR CONSTRUCTION**

Drawing No: 13641-ES-DR-22 Revision: C1

PanWyn

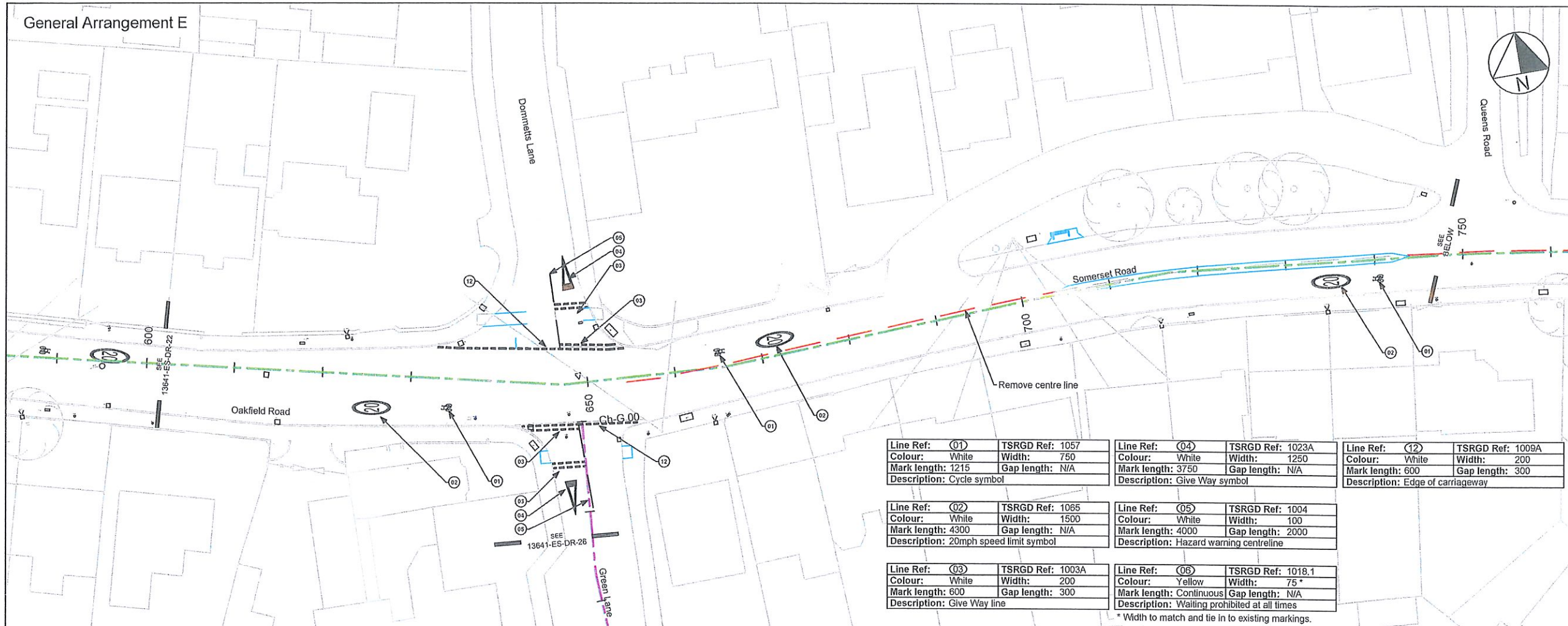

Key	
	Chainage - see 13641-ES-DR-00
	Proposed features, refer to drawings 13641-ES-DR-01 to 07
	Proposed road pattern
	Proposed road marking reference (refer to numbered infoboxes)
	Proposed traffic sign reference (refer to info boxes and schedule 13641-ES-RE-02)
	Existing traffic sign reference (refer to schedule 13641-ES-RE-02)
	Proposed road marking, white
	Proposed road marking, yellow
	Proposed traffic sign (single sided / double sided)
	Remove existing road markings (excludes areas of carriageway planning)
	Existing road marking

Services & Utilities Information RAG Status = AMBER

AMBER - Desk based services & utilities search dated 21/10/2022 were used in preparing this drawing

The services & utilities information used in preparation of this drawing is valid until 21/01/2023

SHE BOX - Safety Health and Environment Information

The following items are unusual hazards or environmental factors that a competent and experienced contractor may not otherwise identify in the construction (C), operation (O), maintenance (M) or demolition (D) of this scheme:

1. Electrical works to illuminated traffic signs (C M D)
2. Works adjacent to live traffic (including bus route) (C M D)
3. Buried services including gas mains which are present on services search maps, some utilities may not have been recorded (C M D)
4. Works adjacent to multiple schools - likely to be very busy at school start/end times (C M D)

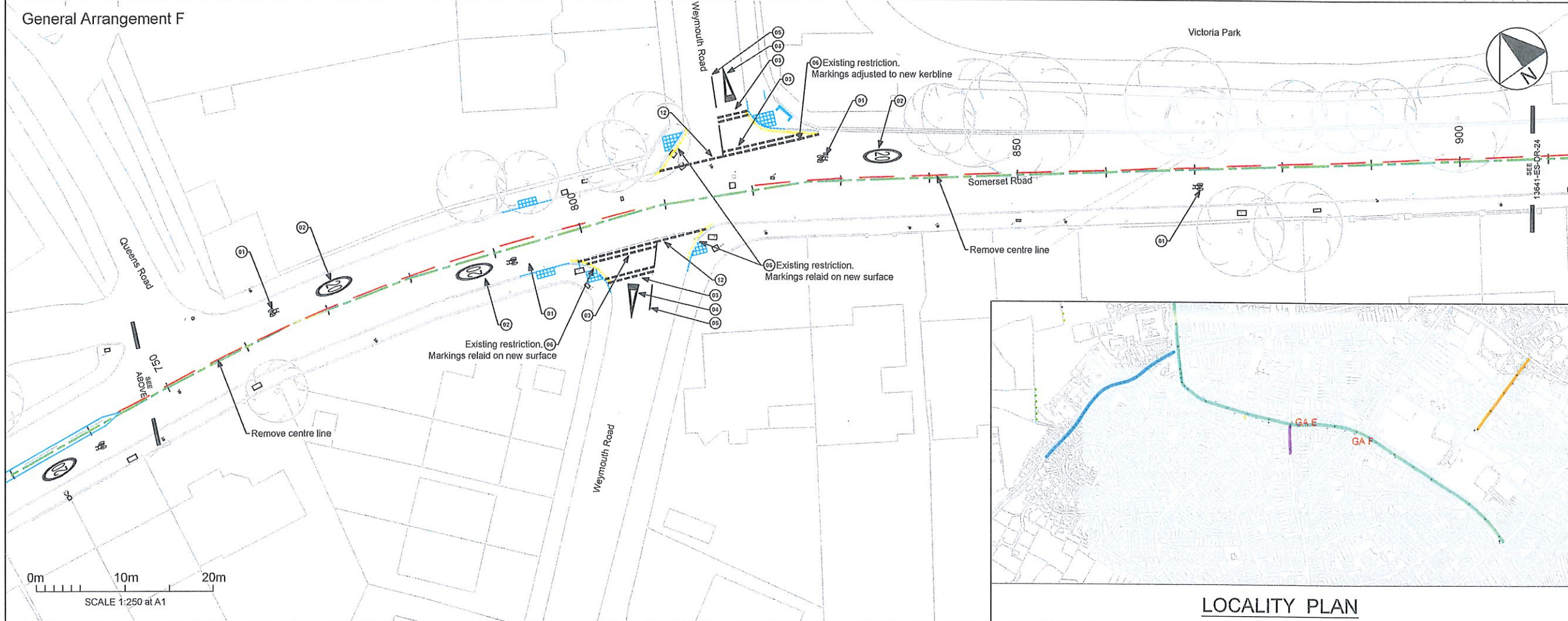

- Notes:
1. Do not scale off plan. All dimensions in metres, unless otherwise noted.
 2. Drawing based on Topographic Survey carried out by Surveybase October 2022. SB7729-TOPO-REV4. Co-ordinates based on OS grid. Levels based on OS datum (Newlyn).
 3. These drawings have been produced under the CDM 2015 Regulations. The Client is directed to their duties under Regulation 4 of CDM 2015.
 4. This drawing has been produced only for the Project, Status, and Date shown. To ensure the most up to date drawings are being used refer to the project drawing register.
 5. This drawing has been produced to be read in colour, for the sheet size specified below. Printing or copying in black and white, or on a different sheet size may lead to misinterpretation of the design.
 6. Refer to General Arrangement drawings 13641-ES-DR-01 to 7.
 7. School Street closure timings are indicative, to be confirmed by client.
 8. For proposed traffic restrictions refer to drawings 13641-ES-DR-91 to 95.
 9. For full traffic sign face, mounting, post, and foundation details refer to traffic sign schedule 13641-ES-RE-02

C1	Construction Issue	CT HS TW	26/10/2023
Rev	Description	Drawn/Check/Approv	Date

sustrans
JOIN THE MOVEMENT
2 Cathedral Square, College Green, Bristol BS1 5DD
Tel: 0117 926 8893 www.sustrans.org.uk

Project: Frome School Streets

Title: Road Markings and Traffic Signs
3 of 7

Drawn: Check: Appr: Date: Scale at A1:
HS 01/12/2022 1:250

Status: **FOR CONSTRUCTION**

Drawing No: 13641-ES-DR-23 Revision: C1

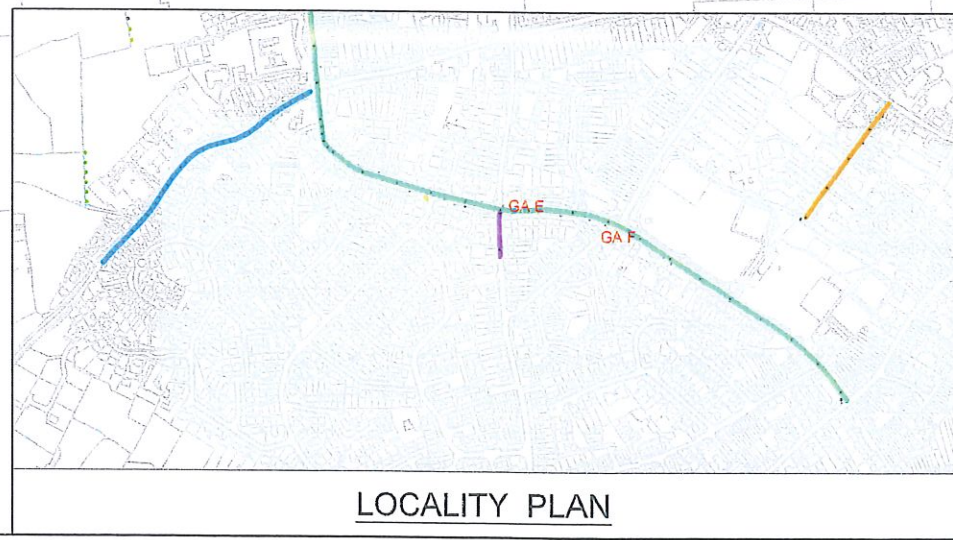

Panwynne

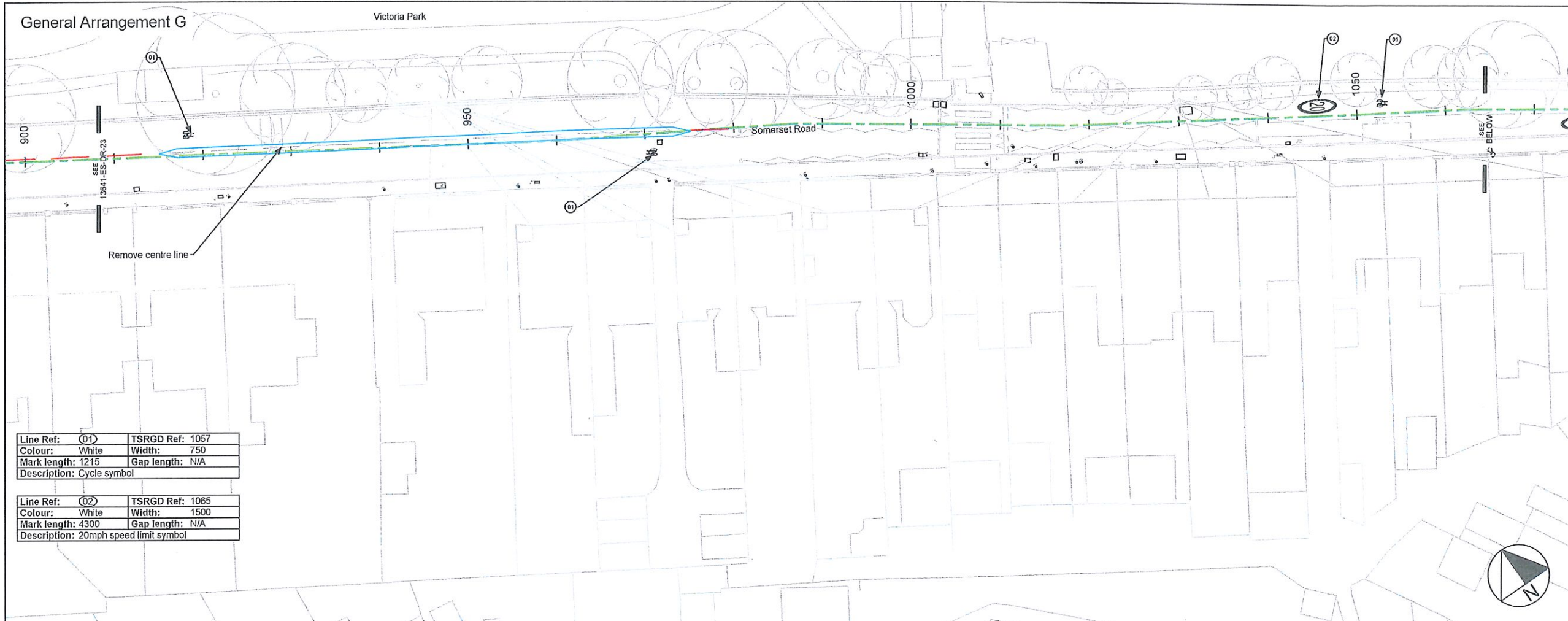

Line Ref:	(01)	TSRGD Ref:	1057
Colour:	White	Width:	750
Mark length:	1215	Gap length:	N/A
Description:	Cycle symbol		

Line Ref:	(02)	TSRGD Ref:	1065
Colour:	White	Width:	1500
Mark length:	4300	Gap length:	N/A
Description:	20mph speed limit symbol		

Key	
	Chainage - see 13641-ES-DR-00
	Proposed features, refer to drawings 13641-ES-DR-01 to 07
	Proposed road pattern
	Proposed road marking reference (refer to numbered infoboxes)
PS-1-01	Proposed traffic sign reference (refer to info boxes and schedule 13641-ES-RE-02)
ES-1-01	Existing traffic sign reference (refer to schedule 13641-ED-RE-02)
	Proposed road marking, white
	Proposed road marking, yellow
	Proposed traffic sign (single sided / double sided)
	Remove existing road markings (excludes areas of carriageway planing)
	Existing road marking

Services & Utilities Information RAG Status = AMBER

AMBER - Desk based services & utilities search dated 21/10/2022 were used in preparing this drawing

The services & utilities information used in preparation of this drawing is valid until 21/01/2023

SHE BOX - Safety Health and Environment Information

The following items are unusual hazards or environmental factors that a competent and experienced contractor may not otherwise identify in the construction (C), operation (O), maintenance (M) or demolition (D) of this scheme:

1. Electrical works to illuminated traffic signs (C M D)
2. Works adjacent to live traffic (including bus route) (C M D)
3. Buried services including gas mains which are present on services search maps, some utilities may not have been recorded (C M D)
4. Works adjacent to multiple schools - likely to be very busy at school start/end times (C M D)

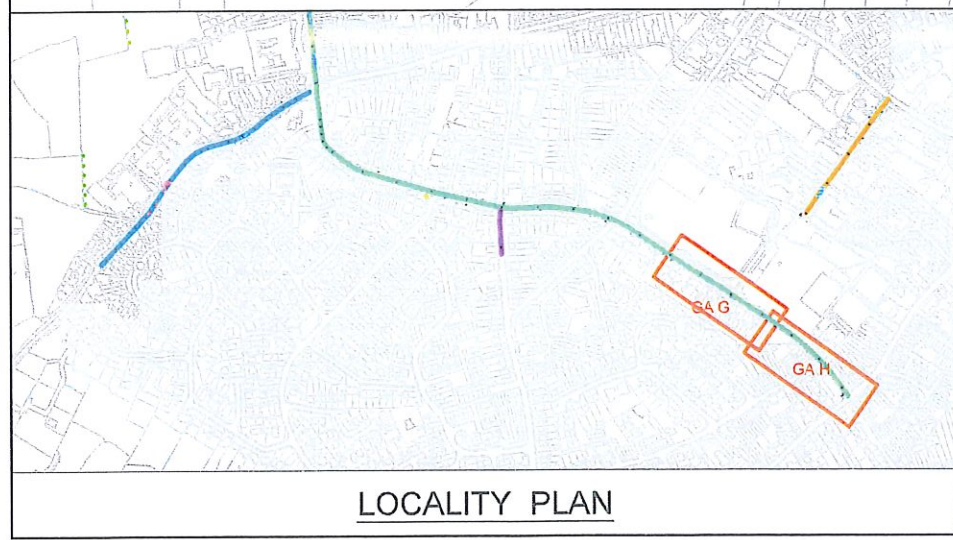
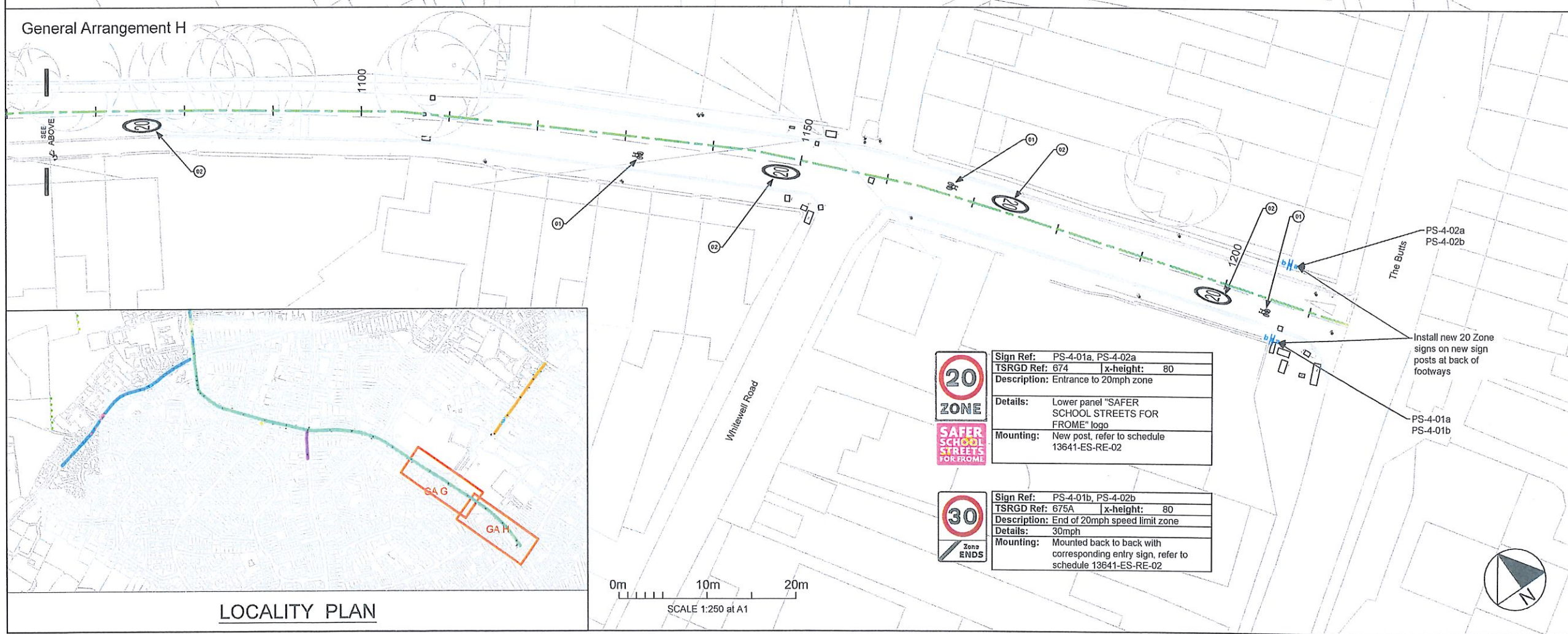

	Sign Ref: PS-4-01a, PS-4-02a TSRGD Ref: 674 x-height: 80 Description: Entrance to 20mph zone Details: Lower panel "SAFER SCHOOL STREETS FOR FROME" logo Mounting: New post, refer to schedule 13641-ES-RE-02
	Sign Ref: PS-4-01b, PS-4-02b TSRGD Ref: 675A x-height: 80 Description: End of 20mph speed limit zone Details: 30mph Mounting: Mounted back to back with corresponding entry sign, refer to schedule 13641-ES-RE-02

Notes:

1. Do not scale off plan. All dimensions in metres, unless otherwise noted.
2. Drawing based on Topographic Survey carried out by Surveybase October 2022 "SB7729-TOPO-REVA"
3. Co-ordinates based on OS grid. Levels based on OS datum (Newlyn).
3. These drawings have been produced under the CDM 2015 Regulations. The Client is directed to their duties under Regulation 4 of CDM 2015.
4. This drawing has been produced only for the Project, Status, and Date shown. To ensure the most up to date drawings are being used refer to the project drawing register.
5. This drawing has been produced to be read in colour, for the sheet size specified below. Printing or copying in black and white, or on a different sheet size may lead to misinterpretation of the design.
6. Refer to General Arrangement drawings 13641-ES-DR-01 to 7
7. School Street closure timings are indicative, to be confirmed by client.
8. For proposed traffic restrictions refer to drawings 13641-ES-DR-91 to 95.
9. For full traffic sign face, mounting, post, and foundation details refer to traffic sign schedule 13641-ES-RE-02

C1	Construction Issue	CT	HS	TW	26/10/2023
Rev	Description	Drawn	Check	Appr	Date

sustrans
JOIN THE MOVEMENT
2 Cathedral Square, College Green, Bristol BS1 5DD
Tel: 0117 926 8893 www.sustrans.org.uk

Project: **Frome School Streets**

Title: **Road Markings and Traffic Signs**
4 of 7

Drawn: Check: Appr: Date: Scale at A1:
HS 01/12/2022 1:250

Status: **FOR CONSTRUCTION**

Drawing No: **13641-ES-DR-24** Revision: **C1**

Paul Wynn

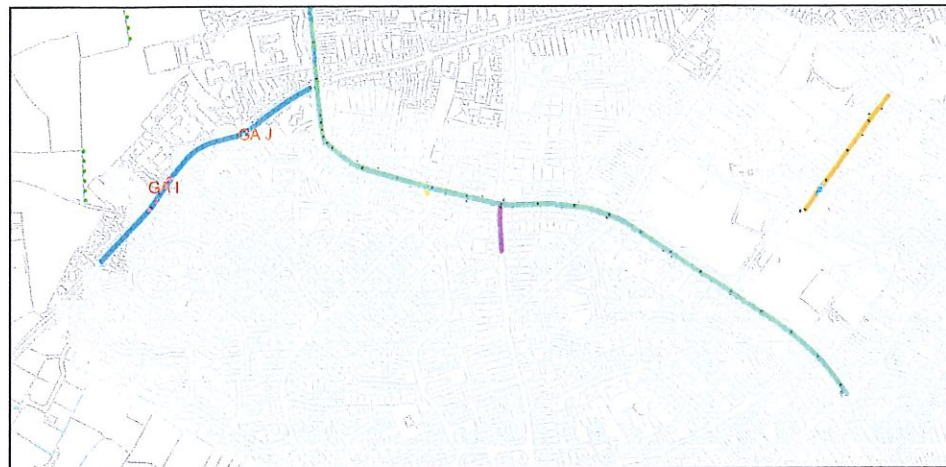

LOCALITY PLAN

General Arrangement I



General Arrangement J

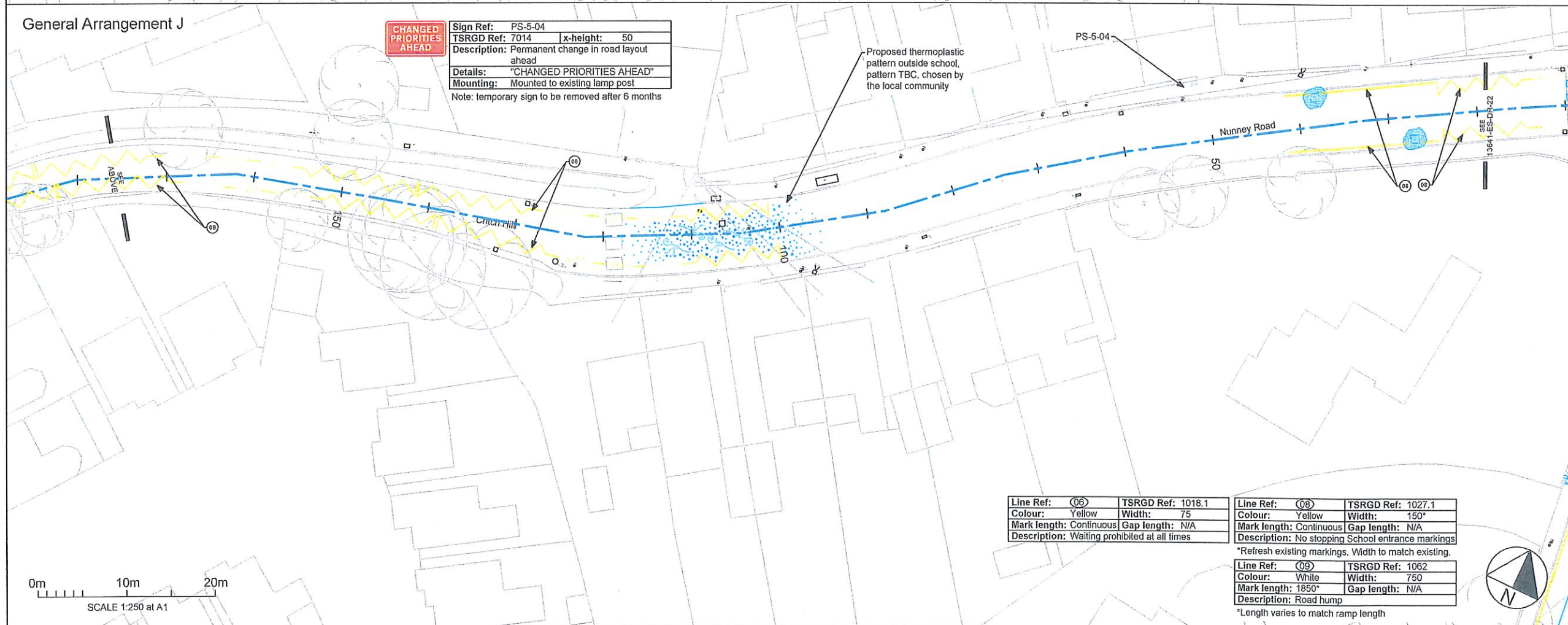

Key	
	Chainage - see 13641-ES-DR-00
	Proposed features, refer to drawings 13641-ES-DR-01 to 07
	Proposed road pattern
	Proposed road marking reference (refer to numbered infoboxes)
	Proposed traffic sign reference (refer to info boxes and schedule 13641-ES-RE-02)
	Existing traffic sign reference (refer to schedule 13641-ES-RE-02)
	Proposed road marking, white
	Proposed road marking, yellow
	Proposed traffic sign (single sided / double sided)
	Remove existing road markings (excludes areas of carriageway planing)
	Existing road marking

Services & Utilities Information RAG Status = AMBER

	AMBER - Desk based services & utilities search dated 21/10/2022 were used in preparing this drawing
--	---

The services & utilities information used in preparation of this drawing is valid until 21/01/2023

SHE BOX - Safety Health and Environment Information

- The following items are unusual hazards or environmental factors that a competent and experienced contractor may not otherwise identify in the construction (C), operation (O), maintenance (M) or demolition (D) of this scheme.
1. Electrical works to illuminated traffic signs (C M D)
 2. Works adjacent to live traffic (including bus route) (C M D)
 3. Buried services including gas mains which are present on services search maps, some utilities may not have been recorded (C M D)
 4. Works adjacent to multiple schools - likely to be very busy at school start/end times (C M D)

Notes:

1. Do not scale off plan. All dimensions in metres, unless otherwise noted.
2. Drawing based on Topographic Survey carried out by Surveybase October 2022 "SB7729-TOPO-REVA" Co-ordinates based on OS grid. Levels based on OS datum (Newlyn).
3. These drawings have been produced under the CDM 2015 Regulations. The Client is directed to their duties under Regulation 4 of CDM 2015.
4. This drawing has been produced only for the Project, Status, and Date shown. To ensure the most up to date drawings are being used refer to the project drawing register.
5. This drawing has been produced to be read in colour, for the sheet size specified below. Printing or copying in black and white, or on a different sheet size may lead to misinterpretation of the design.
6. Refer to General Arrangement drawings 13641-ES-DR-01 to 7
7. School Street closure timings are indicative, to be confirmed by client.
8. For proposed traffic restrictions refer to drawings 13641-ES-DR-91 to 95.
9. For full traffic sign face, mounting, post, and foundation details refer to traffic sign schedule 13641-ES-RE-02

C1	Construction Issue	CT HS TW	26/10/2023
----	--------------------	----------	------------

Rev	Description	Drawn/Check	Appr	Date
-----	-------------	-------------	------	------

sustrans
JOIN THE MOVEMENT
2 Cathedral Square, College Green, Bristol BS1 5DD
Tel: 0117 926 8893 www.sustrans.org.uk

Project:
Frome School Streets

Title:
Road Markings and Traffic Signs

5 of 7

Drawn: HS	Check: Appr:	Date: 01/12/2022	Scale at A1: 1:250
-----------	--------------	------------------	--------------------

Status:
FOR CONSTRUCTION

Drawing No: 13641-ES-DR-25	Revision: C1
-------------------------------	-----------------

Paul Wynn

Key	
	Chainage - see 13641-ES-DR-00
	Proposed features, refer to drawings 13641-ES-DR-01 to 07
	Proposed road pattern
	Proposed road marking reference (refer to numbered info boxes)
	Proposed traffic sign reference (refer to info boxes and schedule 13641-ES-RE-02)
	Existing traffic sign reference (refer to schedule 13641-ES-RE-02)
	Proposed road marking, white
	Proposed road marking, yellow
	Proposed traffic sign (single sided / double sided)
	Remove existing road markings (excludes areas of carriageway planing)
	Existing road marking

Services & Utilities Information RAG Status = AMBER

AMBER - Desk based services & utilities search dated 21/10/2022 were used in preparing this drawing

The services & utilities information used in preparation of this drawing is valid until 21/01/2023

SHE BOX - Safety Health and Environment Information

The following items are unusual hazards or environmental factors that a competent and experienced contractor may not otherwise identify in the construction (C), operation (O), maintenance (M) or demolition (D) of this scheme:

1. Electrical works to illuminated traffic signs (C M D)
2. Works adjacent to live traffic (including bus route) (C M D)
3. Buried services including gas mains which are present on services search maps, some utilities may not have been recorded (C M D)
4. Works adjacent to multiple schools - likely to be very busy at school start/end times (C M D)

Notes:

1. Do not scale off plan. All dimensions in metres, unless otherwise noted.
2. Drawing based on Topographic Survey carried out by Surveybase - October 2022 "SB7729-TOPO-REVA" Co-ordinates based on OS grid, Levels based on OS datum (Newlyn).
3. These drawings have been produced under the CDM 2015 Regulations. The Client is directed to their duties under Regulation 4 of CDM 2015.
4. This drawing has been produced only for the Project, Status, and Date shown. To ensure the most up to date drawings are being used refer to the project drawing register.
5. This drawing has been produced to be read in colour, for the sheet size specified below. Printing or copying in black and white, or on a different sheet size may lead to misinterpretation of the design.
6. Refer to General Arrangement drawings 13641-ES-DR-01 to 7
7. School Street closure timings are indicative, to be confirmed by client.
8. For proposed traffic restrictions refer to drawings 13641-ES-DR-91 to 95.
9. For full traffic sign face, mounting, post, and foundation details refer to traffic sign schedule 13641-ES-RE-02

C1	Construction Issue	CT	HS	TW	26/10/2023
Rev	Description	Drawn	Check	Appr	Date

JOIN THE MOVEMENT

2 Cathedral Square, College Green, Bristol BS1 5DD
Tel: 0117 926 8893 www.sustrans.org.uk

Project:
Frome School Streets

Title:
Road Markings and Traffic Signs
6 of 7

Drawn: Check: Appr: Date: Scale at A1:
HS 01/12/2022 1:250

Status:
FOR CONSTRUCTION

Drawing No: 13641-ES-DR-26 Revision: C1

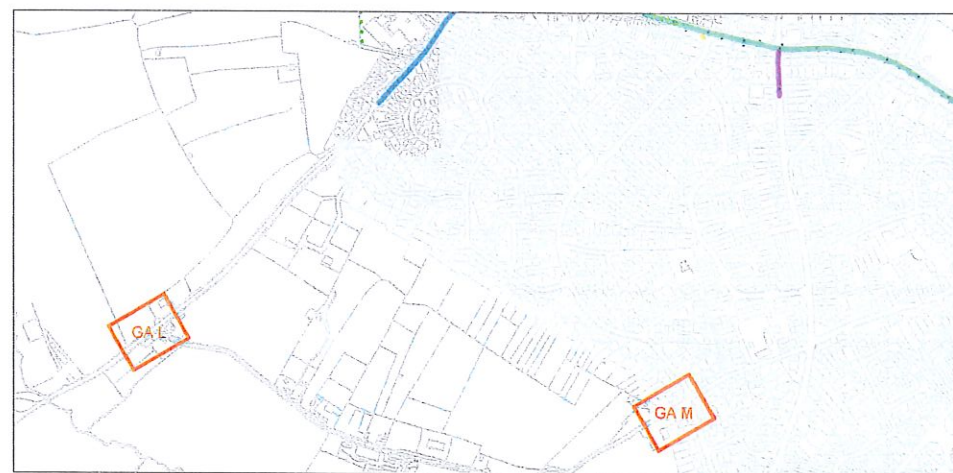

LOCALITY PLAN

General Arrangement L

Sign Ref: PS-6-02a, -03a

TSRGD Ref: 618.3C x-height: 37.5 / 62.5

Description: Entry to pedestrian and cycle zone

Details: Mon - Fri
8.10 - 9.00 am
2.45 - 3.30 pm

Mounting: New posts, refer to schedule 13641-ES-RE-02

Sign Ref: PS-6-02b, -03b, -04b, -05b

TSRGD Ref: 618.4B x-height: 50 / 75

Description: End of pedestrian and cycle zone

Details: N/A

Mounting: Mounted back to back with corresponding entry sign, refer to schedule 13641-ES-RE-02

Sign Ref: PS-6-06a

TSRGD Ref: 674 x-height: 80

Description: Entrance to 20mph zone

Details: N/A

Mounting: New post, refer to schedule 13641-ES-RE-02

Sign Ref: PS-6-06b

TSRGD Ref: 675B x-height: 80

Description: End of 20mph speed limit zone

Details: National Speed Limit

Mounting: Mounted back to back with corresponding entry sign, refer to schedule 13641-ES-RE-02

Sign Ref: PS-6-07

TSRGD Ref: 670 x-height: 300

Description: Speed limit repeater

Details: 20mph, Double-sided

Mounting: Mounted to existing posts

← Advance warning of restrictions at Nunney see drawing 13641-ES-DR-92

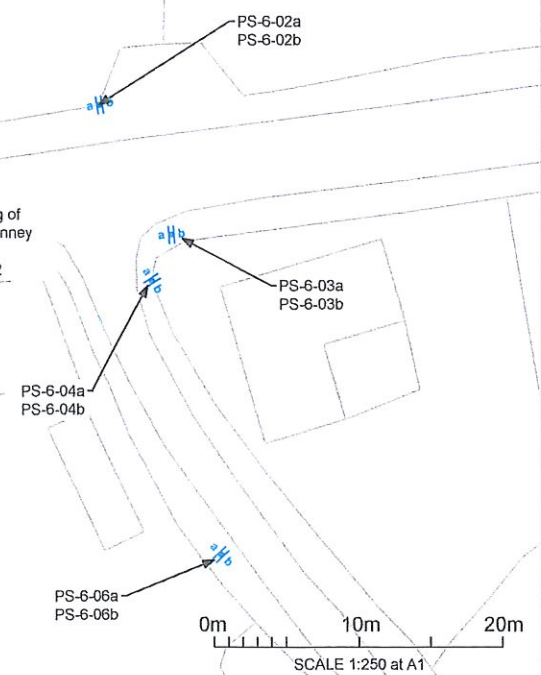

General Arrangement M

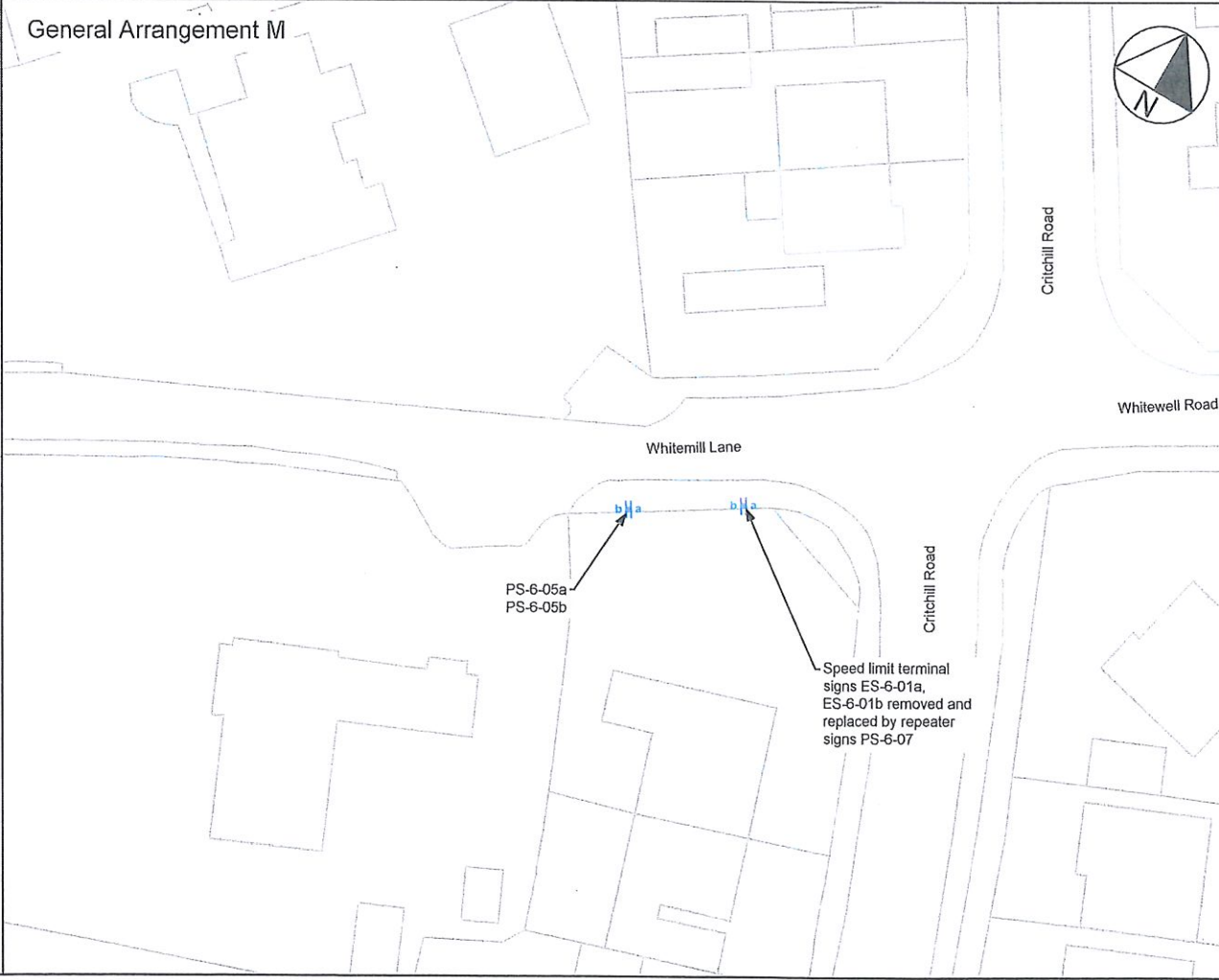

Speed limit terminal signs ES-6-01a, ES-6-01b removed and replaced by repeater signs PS-6-07

Pawlyn

General Arrangement N

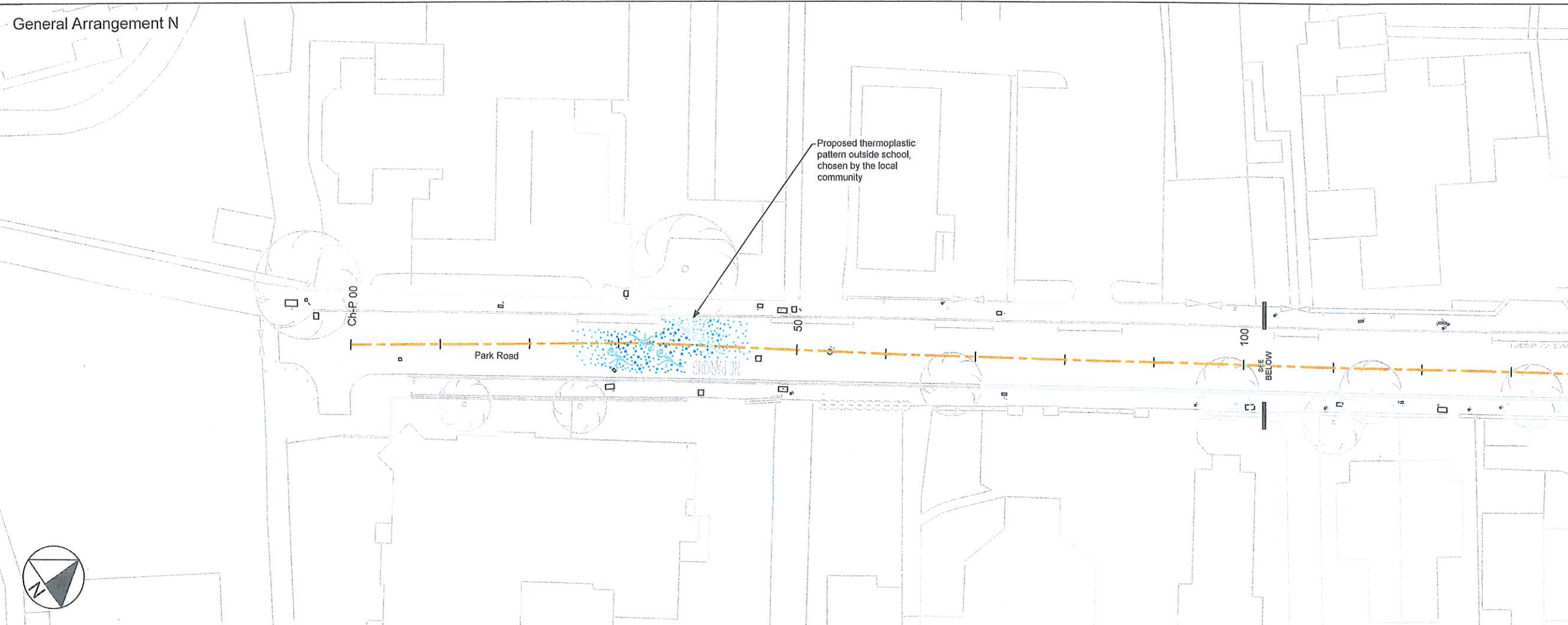

Key	
	Chainage - see 13641-ES-DR-00
	Proposed features, refer to drawings 13641-ES-DR-01 to 07
	Proposed road pattern
	Proposed road marking reference (refer to numbered infoboxes)
	Proposed traffic sign reference (refer to info boxes and schedule 13641-ES-RE-02)
	Existing traffic sign reference (refer to schedule 13641-ED-RE-02)
	Proposed road marking, white
	Proposed road marking, yellow
	Proposed traffic sign (single sided / double sided)
	Remove existing road markings (excludes areas of carriageway planing)
	Existing road marking

Services & Utilities Information RAG Status = AMBER

	AMBER - Desk based services & utilities search dated 21/10/2022 were used in preparing this drawing
--	---

The services & utilities information used in preparation of this drawing is valid until 21/01/2023

SHE BOX - Safety Health and Environment Information

- The following items are unusual hazards or environmental factors that a competent and experienced contractor may not otherwise identify in the construction (C), operation (O), maintenance (M) or demolition (D) of this scheme:
1. Electrical works to illuminated traffic signs (C M D)
 2. Works adjacent to live traffic (including bus route) (C M D)
 3. Buried services including gas mains which are present on services search maps, some utilities may not have been recorded (C M D)
 4. Works adjacent to multiple schools - likely to be very busy at school start/end times (C M D)

General Arrangement O

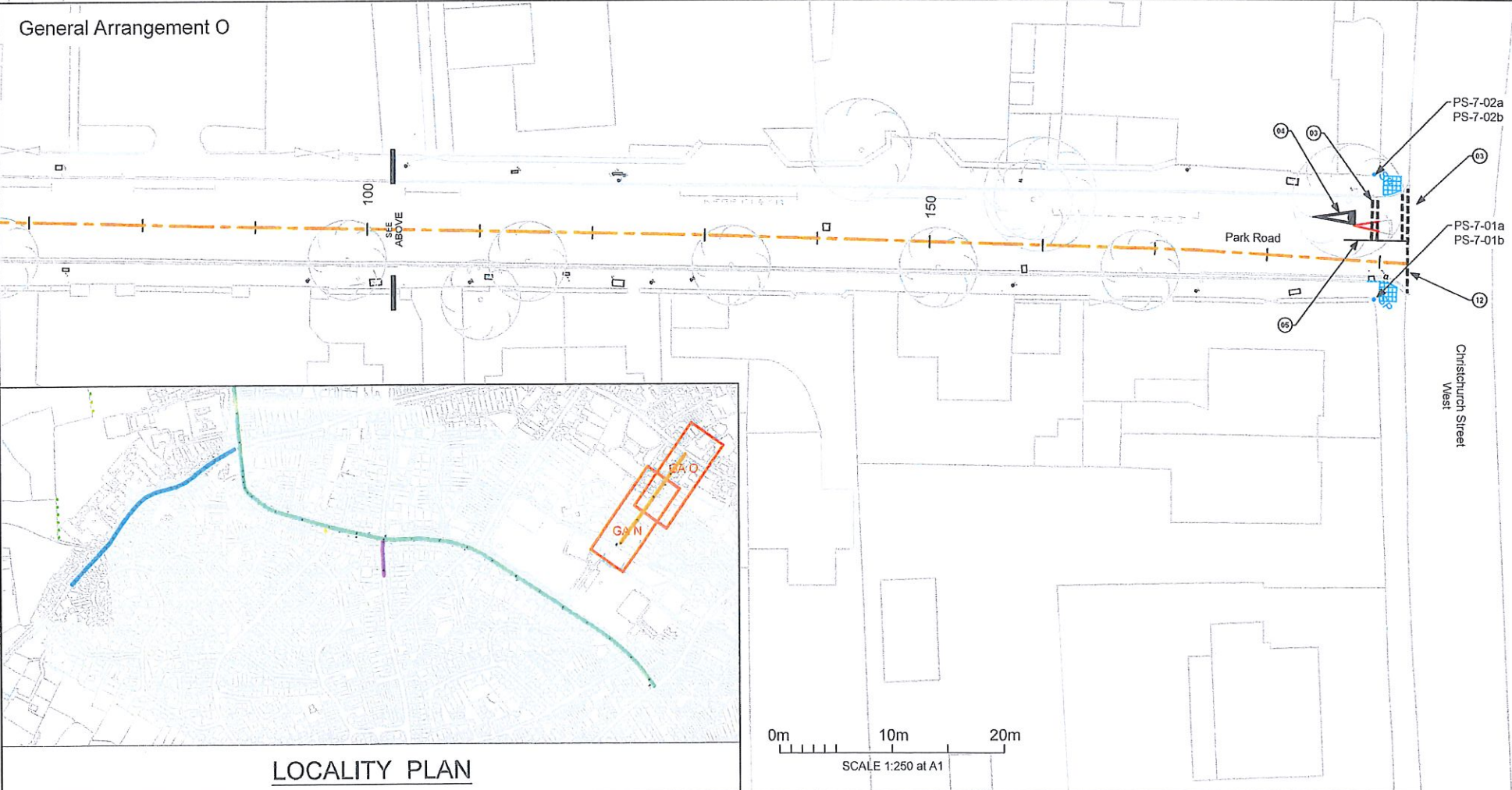

Sign Ref: PS-7-01a, PS-7-02a	TSRGD Ref: 618.3C	x-height: 37.5 / 62.5
Description: Entry to pedestrian and cycle zone		
Details:	Mon - Fri	8.25 - 8.55 am
		3.00 - 3.30 pm
Mounting:	New posts, refer to schedule 13641-ES-RE-02	

Sign Ref: PS-7-01b, PS-7-02b	TSRGD Ref: 618.4B	x-height: 50 / 75
Description: End of pedestrian and cycle zone		
Details:	N/A	
Mounting:	Mounted back to back with corresponding entry sign, refer to schedule 13641-ES-RE-02	

Line Ref: (03)	TSRGD Ref: 1003A
Colour: White	Width: 200
Mark length: 600	Gap length: 300
Description: Give Way line	

Line Ref: (04)	TSRGD Ref: 1023A
Colour: White	Width: 1250
Mark length: 3750	Gap length: N/A
Description: Give Way symbol	

Line Ref: (05)	TSRGD Ref: 1004
Colour: White	Width: 100
Mark length: 4000	Gap length: 2000
Description: Hazard warning centreline	

Line Ref: (11)	TSRGD Ref: 1026.1
Colour: White	Width: 75 *
Mark length: Continuous	Gap length: N/A
Description: Advisory Keep Clear line	
* Width to match existing	

Line Ref: (12)	TSRGD Ref: 1009A
Colour: White	Width: 200
Mark length: 600	Gap length: 300
Description: Edge of carriageway	

LOCALITY PLAN

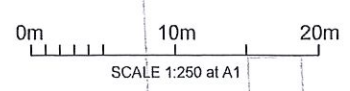

Notes:

1. Do not scale off plan. All dimensions in metres, unless otherwise noted.
2. Drawing based on Topographic Survey carried out by Surveybase - October 2022 "S87729-TOPO-REVA" Co-ordinates based on OS grid. Levels based on OS datum (Newlyn).
3. These drawings have been produced under the CDM 2015 Regulations. The Client is directed to their duties under Regulation 4 of CDM 2015.
4. This drawing has been produced only for the Project, Status, and Date shown. To ensure the most up to date drawings are being used refer to the project drawing register.
5. This drawing has been produced to be read in colour, for the sheet size specified below. Printing or copying in black and white, or on a different sheet size may lead to misinterpretation of the design.
6. Refer to General Arrangement drawings 13641-ES-DR-01 to 7.
7. School Street closure timings are indicative, to be confirmed by client.
8. For proposed traffic restrictions refer to drawings 13641-ES-DR-91 to 95.
9. For full traffic sign face, mounting, post, and foundation details refer to traffic sign schedule 13641-ES-RE-02

C1	Construction Issue	CT	HS	TW	26/10/2023
----	--------------------	----	----	----	------------

Rev	Description	Drawn/Check	Appr	Date
-----	-------------	-------------	------	------

sustrans

JOIN THE MOVEMENT

2 Cathedral Square, College Green, Bristol BS1 5DD
Tel: 0117 926 8893 www.sustrans.org.uk

Project: Frome School Streets

Title: Road Markings and Traffic Signs

7 of 7

Drawn: Check: Appr: Date: Scale at A1: HS 01/12/2022 1:250

Status: **FOR CONSTRUCTION**

Drawing No: 13641-ES-DR-27	Revision: C1
----------------------------	--------------

Panwyno



LOCALITY PLAN

General Arrangement P

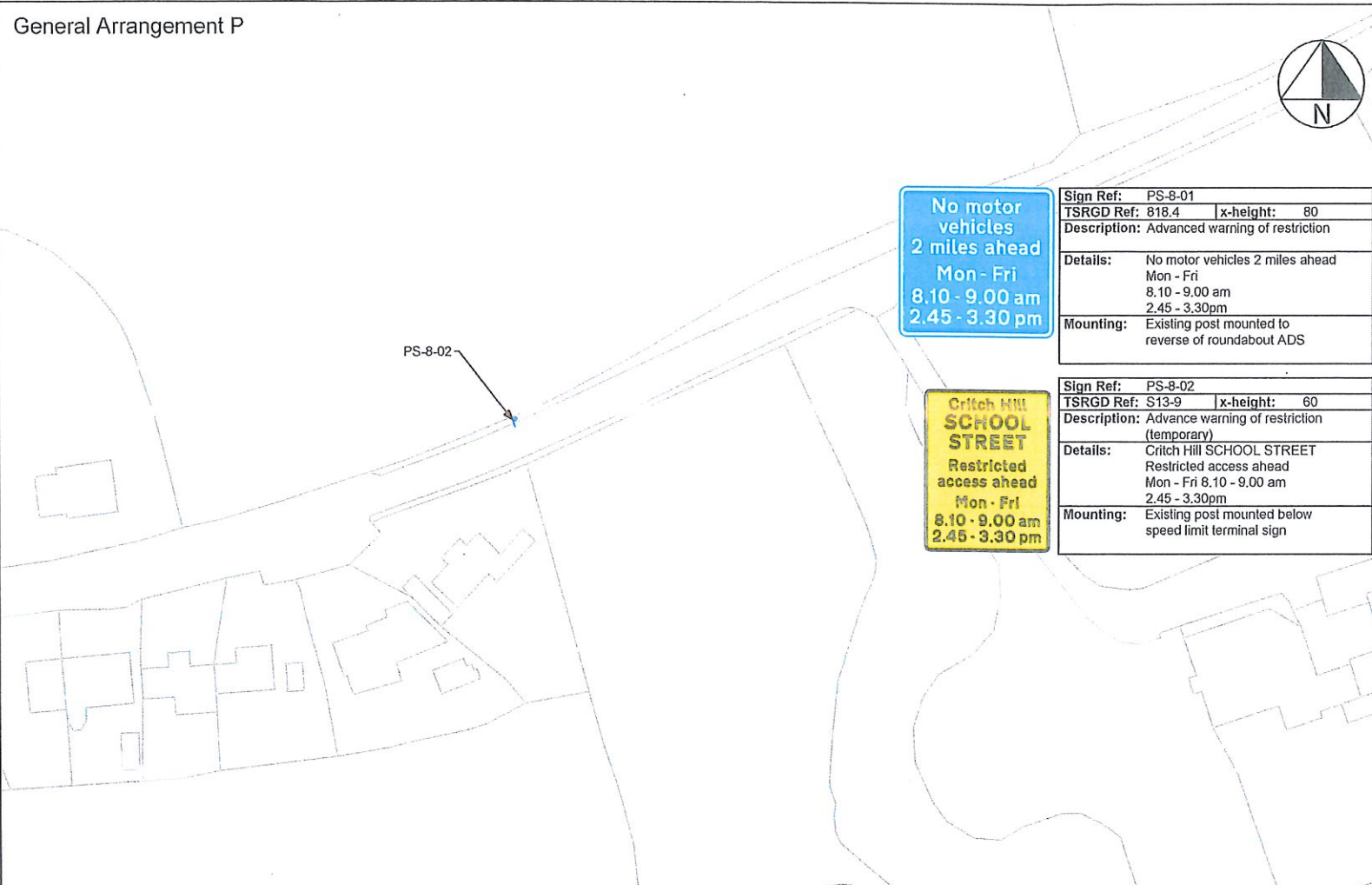

General Arrangement Q

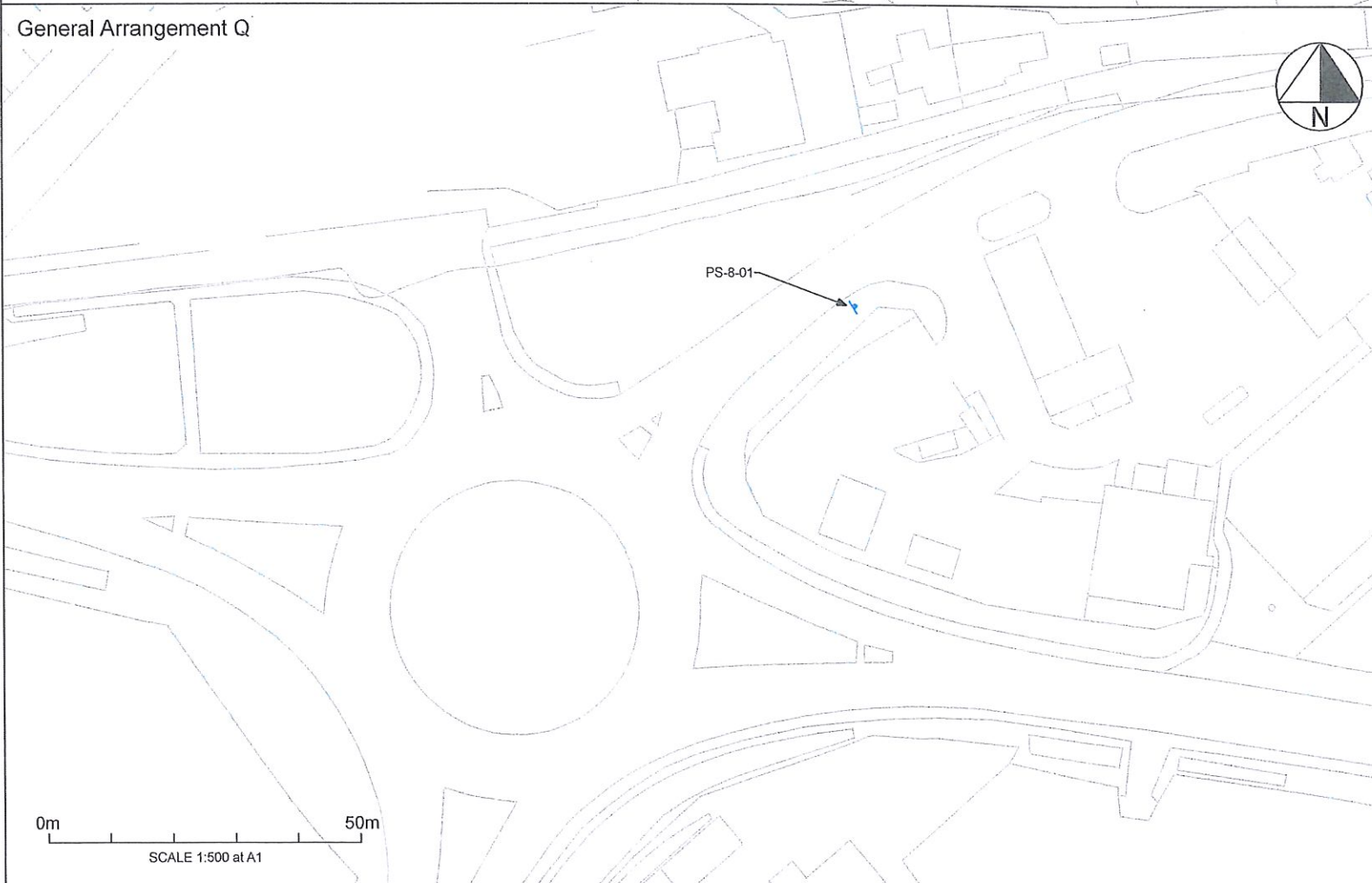

Key	
	Chainage - see 13641-ES-DR-00
	Proposed features, refer to drawings 13641-ES-DR-01 to 07
	Proposed road pattern
	Proposed road marking reference (refer to numbered info boxes)
	Proposed traffic sign reference (refer to info boxes and schedule 13641-ES-RE-02)
	Existing traffic sign reference (refer to schedule 13641-ES-RE-02)
	Proposed road marking, white
	Proposed road marking, yellow
	Proposed traffic sign (single sided / double sided)
	Remove existing road markings (excludes areas of carriageway planning)
	Existing road marking

Services & Utilities Information RAG Status = AMBER

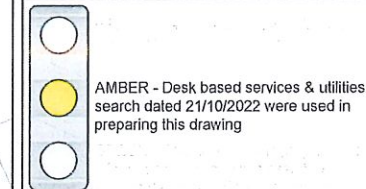

The services & utilities information used in preparation of this drawing is valid until 21/01/2023

SHE BOX - Safety Health and Environment Information

The following items are unusual hazards or environmental factors that a competent and experienced contractor may not otherwise identify in the construction (C), operation (O), maintenance (M) or demolition (D) of this scheme:

1. Electrical works to illuminated traffic signs (C M D)
2. Works adjacent to live traffic (including bus route) (C M D)
3. Buried services including gas mains which are present on services search maps, some utilities may not have been recorded (C M D)
4. Works adjacent to multiple schools - likely to be very busy at school start/end times (C M D)

Notes:

1. Do not scale off plan. All dimensions in metres, unless otherwise noted.
2. Drawing based on Topographic Survey carried out by Surveybase October 2022 "SB7729-TOPO-REVA" Co-ordinates based on OS grid. Levels based on OS datum (Newlyn).
3. These drawings have been produced under the CDM 2015 Regulations. The Client is directed to their duties under Regulation 4 of CDM 2015.
4. This drawing has been produced only for the Project, Status, and Date shown. To ensure the most up to date drawings are being used refer to the project drawing register.
5. This drawing has been produced to be read in colour, for the sheet size specified below. Printing or copying in black and white, or on a different sheet size may lead to misinterpretation of the design.
6. Refer to General Arrangement drawings 13641-ES-DR-01 to 7
7. School Street closure timings are indicative, to be confirmed by client.
8. For proposed traffic restrictions refer to drawings 13641-ES-DR-91 to 95.
9. For full traffic sign face, mounting, post, and foundation details refer to traffic sign schedule 13641-ES-RE-02

C1 Construction Issue CT HS TW 26/10/2023

Rev Description Drawn/Check Appr Date

sustrans
JOIN THE MOVEMENT
2 Cathedral Square, College Green, Bristol BS1 5DD
Tel: 0117 926 8893 www.sustrans.org.uk

Project:
Frome School Streets

Title:
Advanced Warning Signs
Nuneaton

Drawn: Check: Appr: Date: Scale at A1:
HS TW FM 08/12/2022 1:500

Status:
FOR CONSTRUCTION

Drawing No: 13641-ES-DR-28 Revision: C1

Paindyne

Notes:

1. Exact position and orientation to be agreed with Engineer on site.
2. Refer to general arrangement drawings 13641-ES-DR-01 to 07 for locations of the stands.

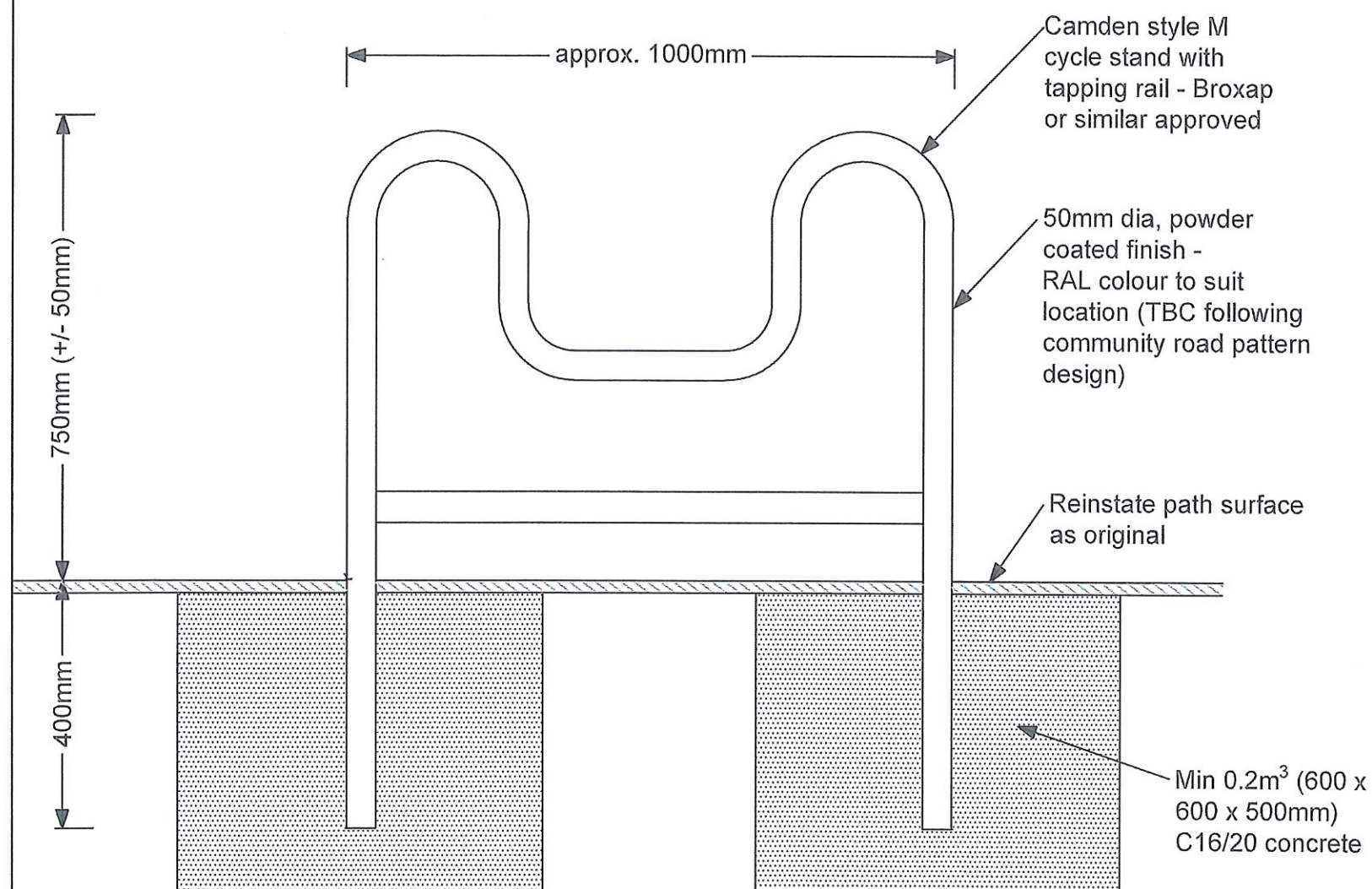

Section through cycle stand and foundation

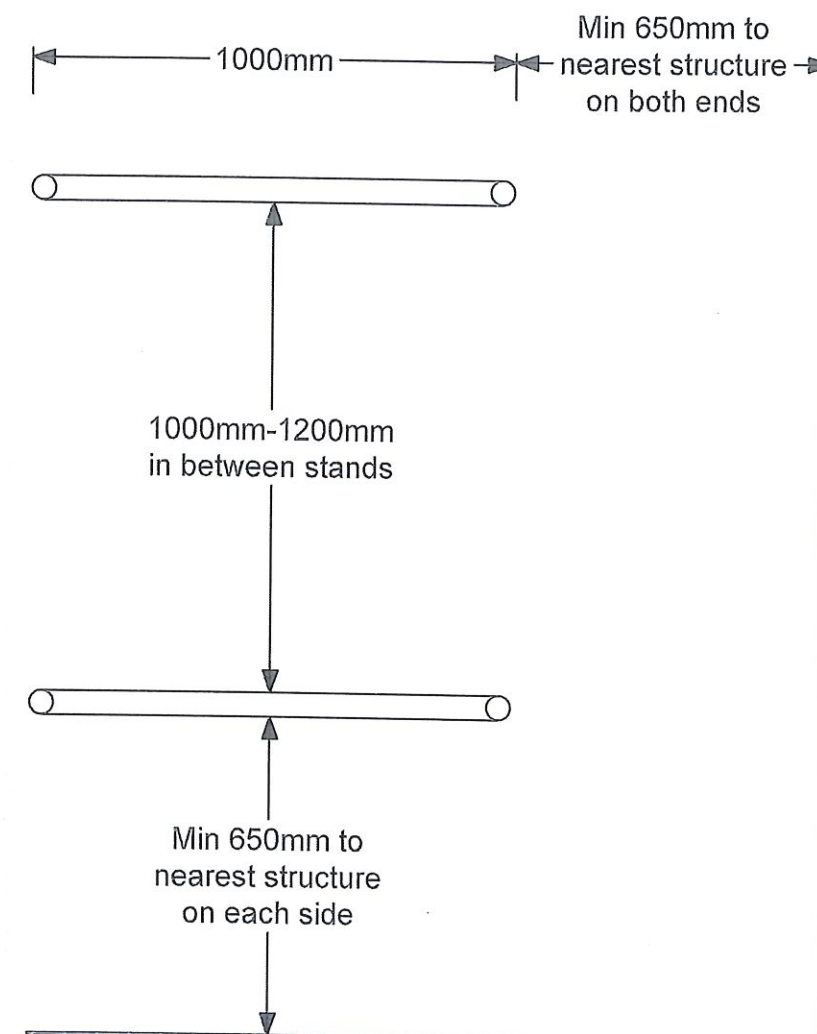

Plan view (Not to scale)

0m 0.5m
SCALE 1:10 at A3

Rev	Description	Drawn/Check	Appr	Date

sustrans
JOIN THE MOVEMENT
2 Cathedral Square, College Green, Bristol BS1 5DD
Tel: 0117 926 8893 www.sustrans.org.uk

Project:
Frome School Streets

Title:
Detail 01
Cycle Stand

Drawn: Check: Appr: Date: Scale at A3:
MC HS TW 08/12/2022 1:10

Status:
FOR CONSTRUCTION

Drawing No: 13641-ES-DR-D01 Revision: C1

Pawling

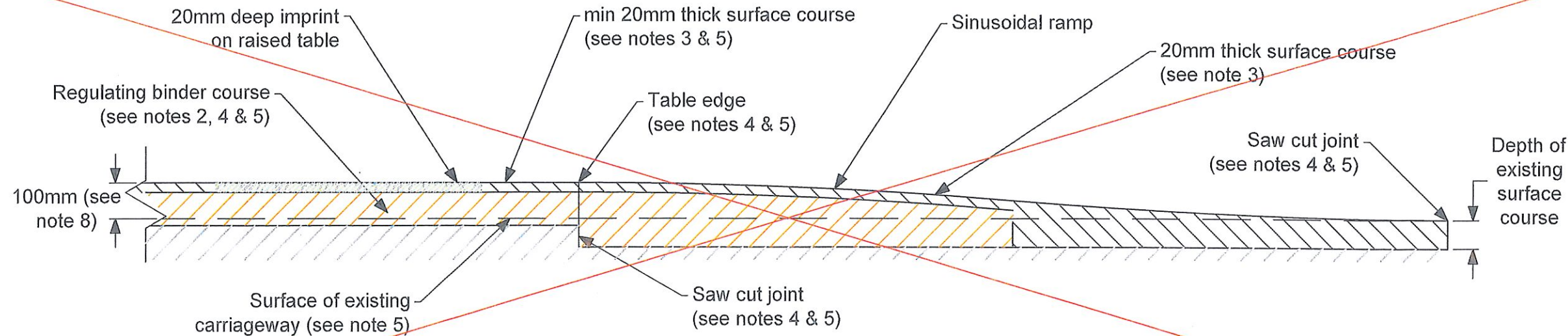

2A - Indicative longitudinal section at street centreline showing ramp tie in to existing

0m 0.5m
SCALE 1:10 at A3

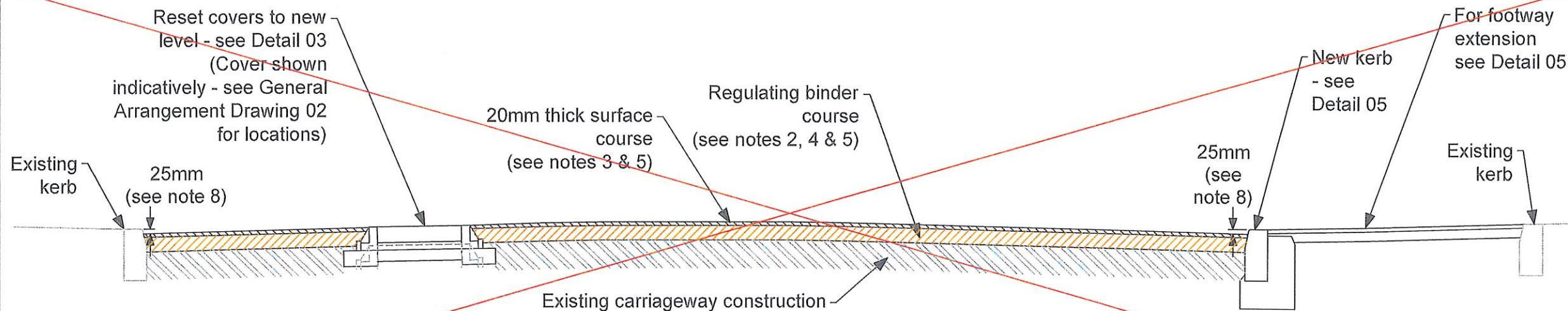

2B - Indicative central kerb to kerb section - Not to scale

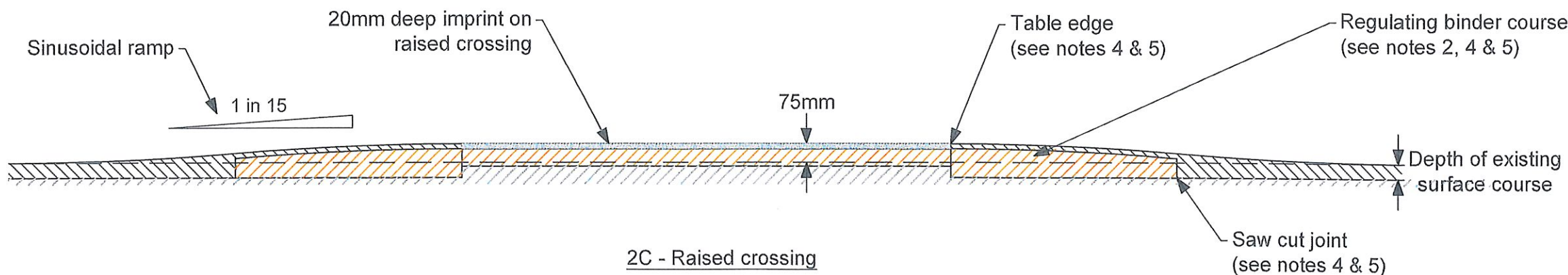

2C - Raised crossing

- Notes:
1. Refer to general arrangement drawing 13641-ES-DR-02.
 2. Regulating binder course to table and ramps shall be SMA 14 Reg 40/60 to BS EN 13108-5 and shall be laid according to BS 594987.
 3. Raised table surface course shall be 20mm AC6 dense surf 100/150.
 4. Regulating binder course and surface course shall be overlaid by a sufficient distance to enable full compaction of each layer of material to be achieved. The layers shall be saw-cut to form a vertical joint at the proposed table edge and then ramps formed as shown.
 5. Treatment of layers and vertical joints shall be in accordance with Cl. 903.
 6. Solid triangle marking shall be to diag. 1062 of the Traffic Signs Regulations and General Directions. Where centre line or edge markings are required they shall be as detailed in the layout drawings. All markings shall be in white thermoplastic material in accordance with appendix 12/3 and Cl. 1212.
 7. Where junction table proposed dimensions of table shall be as specified on scheme drawings.
 8. Finished level to provide 25mm upstand to existing kerbs (except at tactile paved crossings where they are to be 6mm flush kerbs). Existing kerb height varies nominally 125mm.

2	For tender re-issue	MC	HS	TW	27/02/2023
Rev	Description	Drawn	Check	Appr	Date
sustrans <small>JOIN THE MOVEMENT</small> 2 Cathedral Square, College Green, Bristol BS1 5DD Tel: 0117 926 8893 www.sustrans.org.uk					
Project: Frome School Streets					
Title: Detail 02 Raised table					
Drawn:	Check:	Appr:	Date:	Scale at A3:	
MC	HS	TW	08/12/2022	See veyrport	
Status: FOR CONSTRUCTION					
Drawing No: 13641-ES-DR-D02				Revision: C1	

Pandwynne

0m 0.5m 1m
SCALE 1:20 at A3

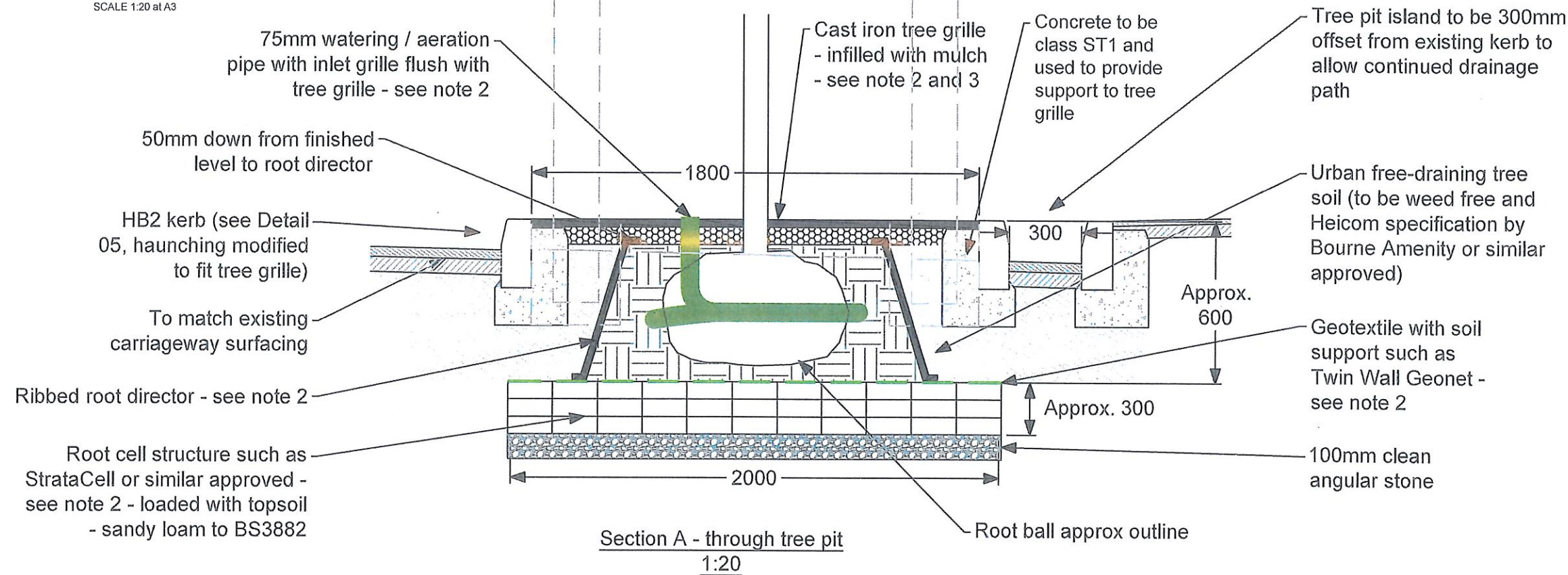

Notes:

1. Refer to general arrangement drawings 13641-ES-DR-01 to 07 for locations of these trees.
2. Tree pit products to be installed in accordance with manufacturers instructions.
3. Tree grille frame to be set on concrete haunching as per manufacturer instructions - to be tied in with surrounding kerb foundations and drainage pipe encased in concrete.

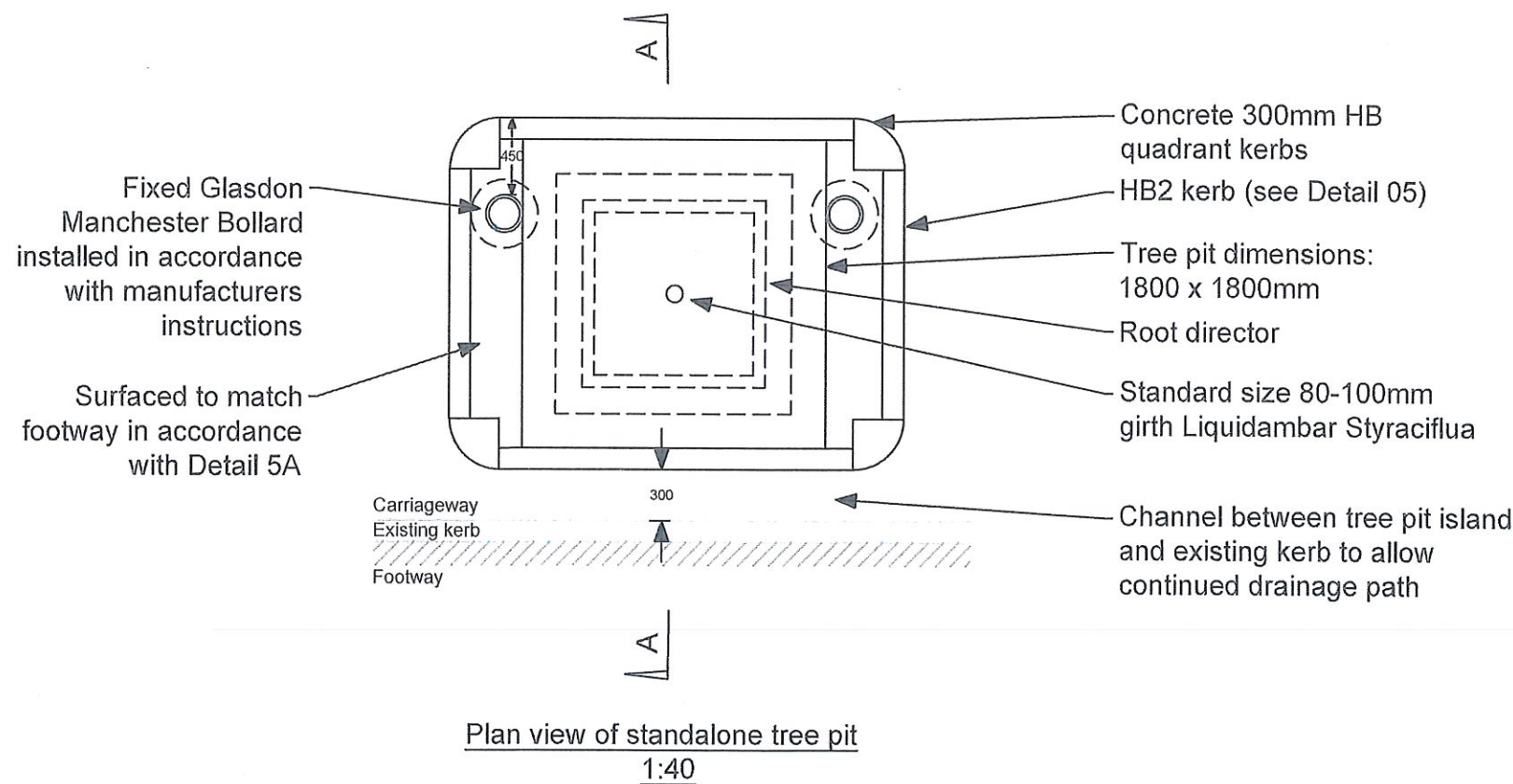

3 SCC Audit Response MC HS FM 01/08/2023

2 For tender re-issue MC HS TW 27/02/2023

Rev Description Drawn/Check Appr Date

sustrans
JOIN THE MOVEMENT
2 Cathedral Square, College Green, Bristol BS1 5DD
Tel: 0117 926 8893 www.sustrans.org.uk

Project:
Frome School Streets

Title:
Detail 04
Tree Pit

Drawn: Check: Appr: Date: Scale at A3:
MC HS TW 08/12/2022 As Shown

Status:
FOR CONSTRUCTION

Drawing No: 13641-ES-DR-D04 Revision: C1

Pawlyne

Notes:

1. Exact position and orientation to be agreed with Engineer on site.
2. Refer to general arrangement drawings 13641-ES-DR-01 to 07.
3. Construction shall be the same as the adjacent footway.
4. Flush kerbs shall be 0-6mm upstand.
5. Surrounding surface should be profiled so that ponding does not occur around flush kerb at crossing locations.
6. Regulating binder course shall be SMA 14 Reg 40/60 to BS EN 13108-5 and shall be laid according to BS 594987.
7. Surfacing to be laid in accordance with MCHW.

4	SC Audit Response	MC	HS	FM	02/10/2023
3	SCC Audit Response	MC	HS	FM	01/08/2023
2	For tender re-issue	MC	HS	TV	27/02/2023

Rev	Description	Drawn	Check	Appr	Date
-----	-------------	-------	-------	------	------

sustrans
JOIN THE MOVEMENT
2 Cathedral Square, College Green, Bristol BS1 5DD
Tel: 0117 926 8893 www.sustrans.org.uk

Project:
Frome School Streets

Title:
Detail 05
Construction details

Drawn:	Check:	Appr:	Date:	Scale at A3:
MC	HS	TW	08/12/2022	1:20

Status:
FOR CONSTRUCTION

Drawing No:	Revision:
13641-ES-DR-D05	C1

Surface: 20mm AC6 dense surf 100/150
Binder: 50mm AC20 dense bin 40/60
Sub-base: 200mm Type 1 sub-base

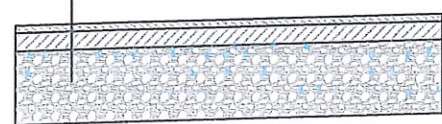

5A - Flexible footway construction

Surface: AC6 dense surf 100/150 depth to match existing - assumed 40mm
Binder (where directed by Client): To match existing or 60mm AC20 dense bin 100/150 to SHW cl 906



5B - Flexible carriageway plane off and overlay

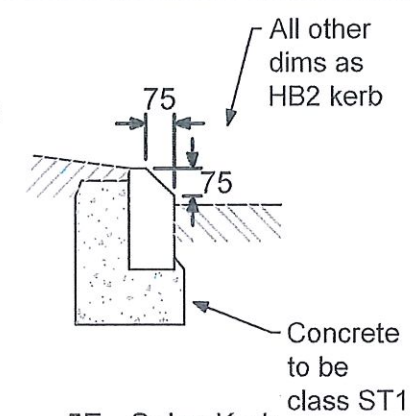

5E - Splay Kerb

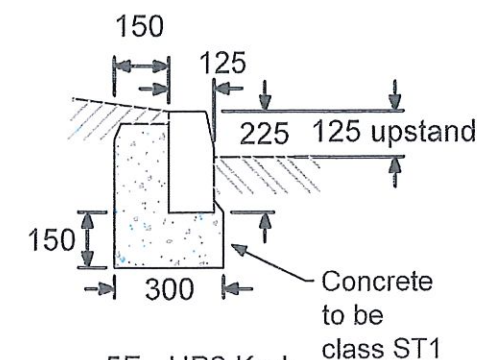

5F - HB2 Kerb

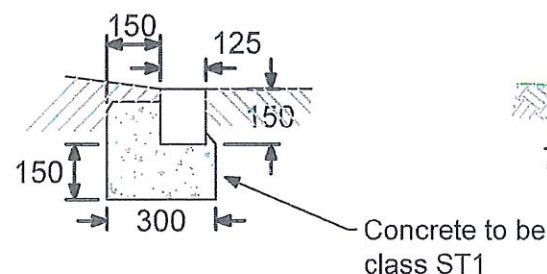

5G - Flush Kerb

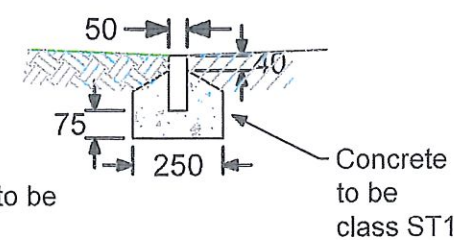

5H - EF Edging kerb

Maximum gradient to be 1:40 if existing site levels allow this to be achieved - or see below for alternative arrangement

Surface: 20mm AC6 dense surf 100/150
Binder: 50mm AC20 dense bin 40/60
Base: 55mm Regulating Binder layer - see note 6

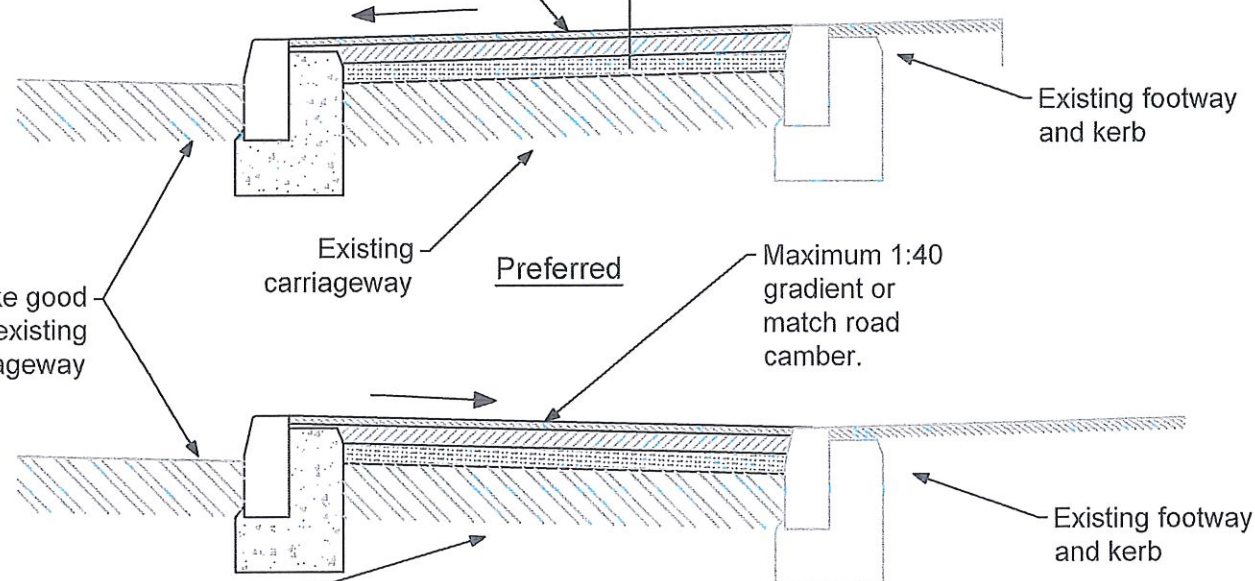

5C - Sections through footway extension at junction radii tightening locations

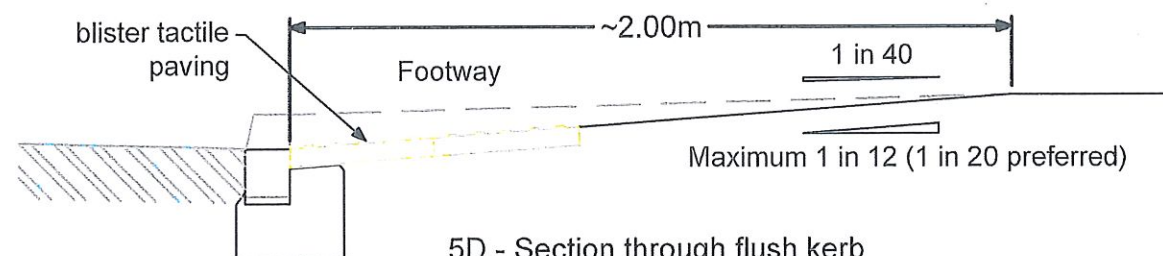

5D - Section through flush kerb

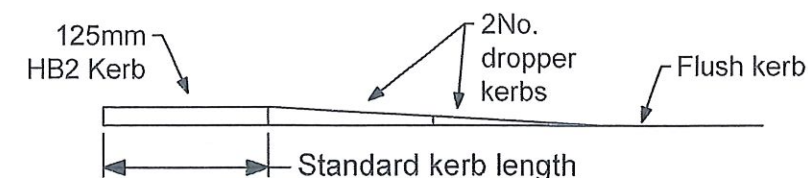

5J - Pedestrian crossing flush kerb elevation (Left hand side)

Panwyr

Notes:

1. Refer to general arrangement drawings 13641-ES-DR-01 to 07 for locations of these planters.
2. For more detailed information on the planter see the Specification.
3. Timber to be FSC Certified, tanalised and suitable for exterior use. Finish to be splinter-free.
4. For topsoil and subsoil specification see section 2.16 of the Specification.

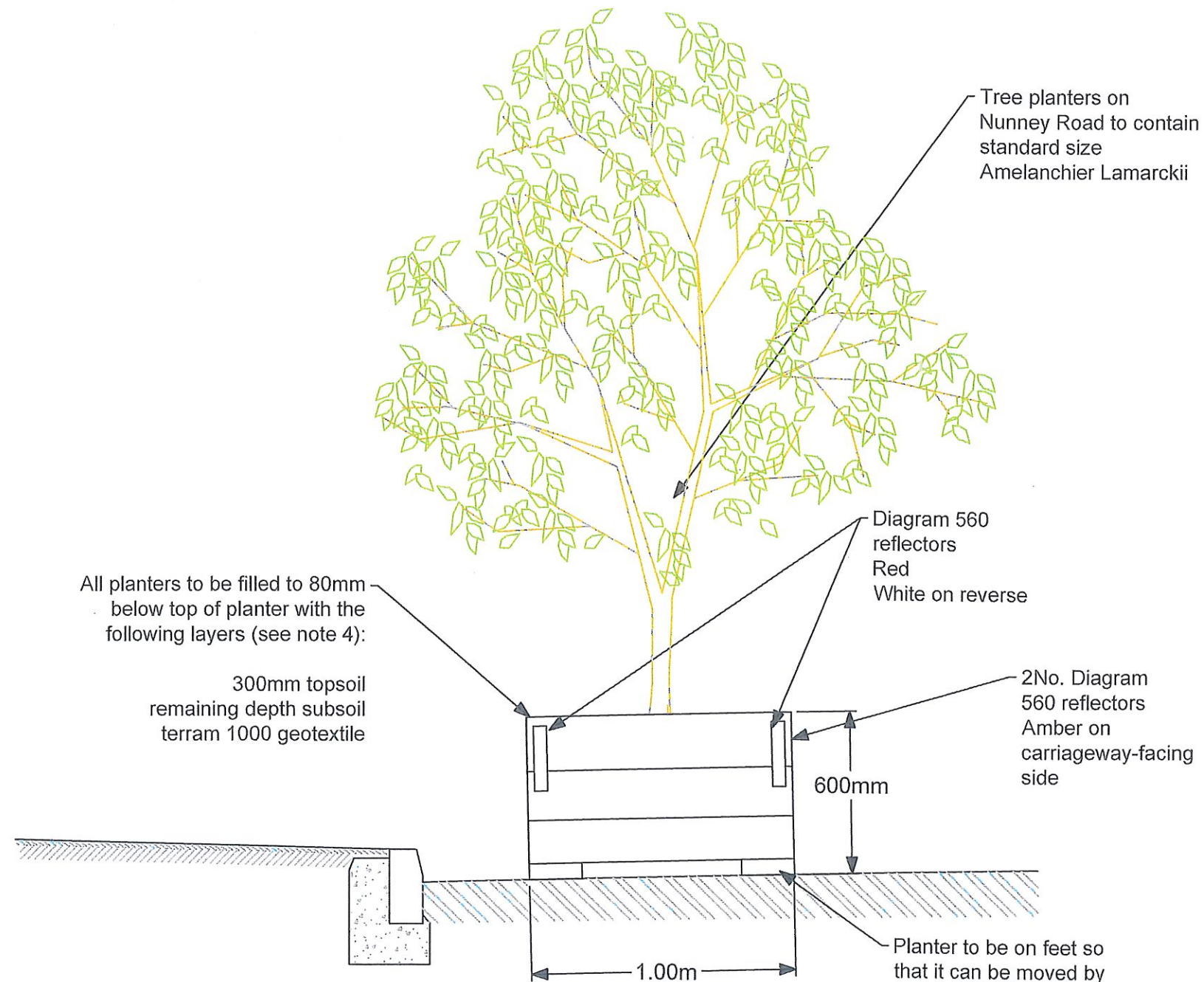

0m 0.5m 1m
SCALE 1:20 at A3

4	SC Audit Response	MC	HS	FM	03/10/2023
3	SCC Audit Response	MC	HS	FM	01/08/2023
2	For tender re-issue	MC	HS	TW	27/02/2023

Rev	Description	Drawn	Check	Appr	Date
-----	-------------	-------	-------	------	------

sustrans 
JOIN THE MOVEMENT
2 Cathedral Square, College Green, Bristol BS1 5DD
Tel: 0117 926 8893 www.sustrans.org.uk

Project:
Frome School Streets

Title:
Detail 06
Planters

Drawn: Check: Appr: Date: Scale at A3:
MC HS TW 05/12/2022 1:20

Status:
FOR CONSTRUCTION

Drawing No: 13641-ES-DR-D06 Revision: C1

Pawbyne

- Notes:
1. This drawing to be read in conjunction with all other drawings.
 2. Refer to general arrangement drawings 13641-ES-DR-01 to 07 for locations of this seating.
 3. Minimum spacing to one side of seating 1.2m to allow for wheelchair/pushchair.

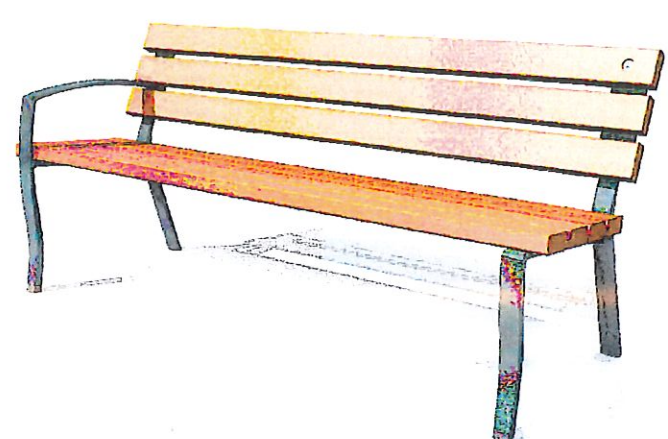

Example Bench with 1 armrest



Example Single Seat

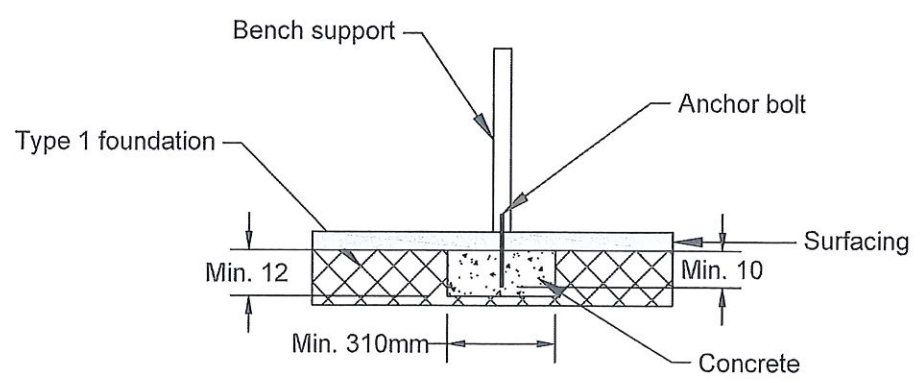
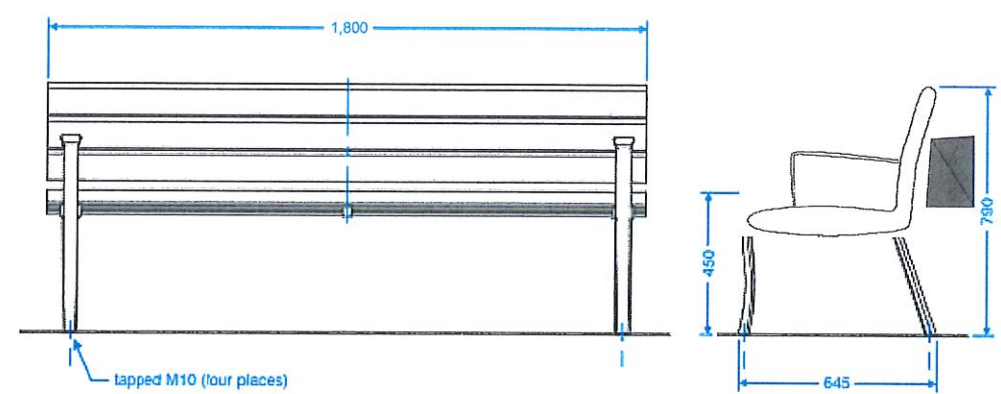

Foundation Detail

Armrest to be mounted on opposite side to wheelchair pad

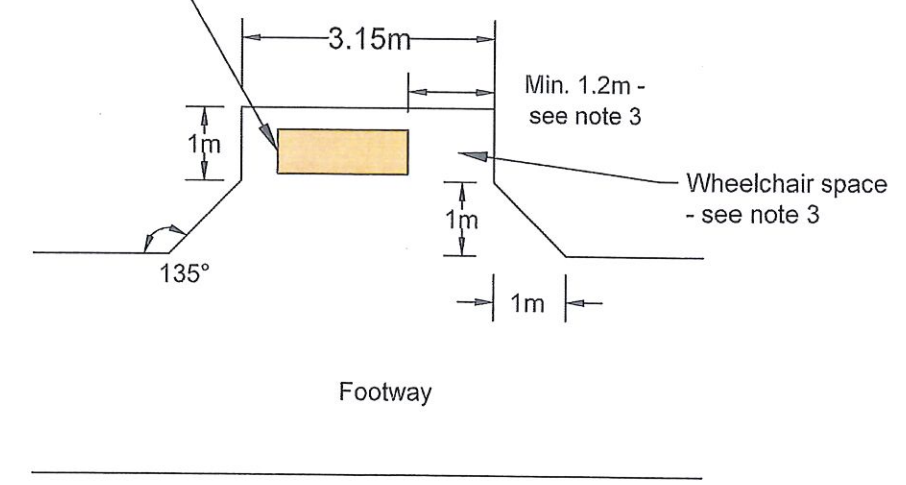

Seating Hardstanding Dimensions

Rev	Description	Drawn/Check/Appr	Date
sustrans <small>JOIN THE MOVEMENT</small> 2 Cathedral Square, College Green, Bristol BS1 5DD Tel: 0117 926 8893 www.sustrans.org.uk			
Project: Frome School Streets			
Title: Detail 07 Timber Seating			
Drawn: MC	Check: HS	Appr: TW	Date: 8/12/2022
Status: FOR CONSTRUCTION			
Drawing No: 13641-ES-DR-D07			Revision: C1

Scale at A3: NTS

Panlong

For dimensions refer to 13641-ES-RE-02

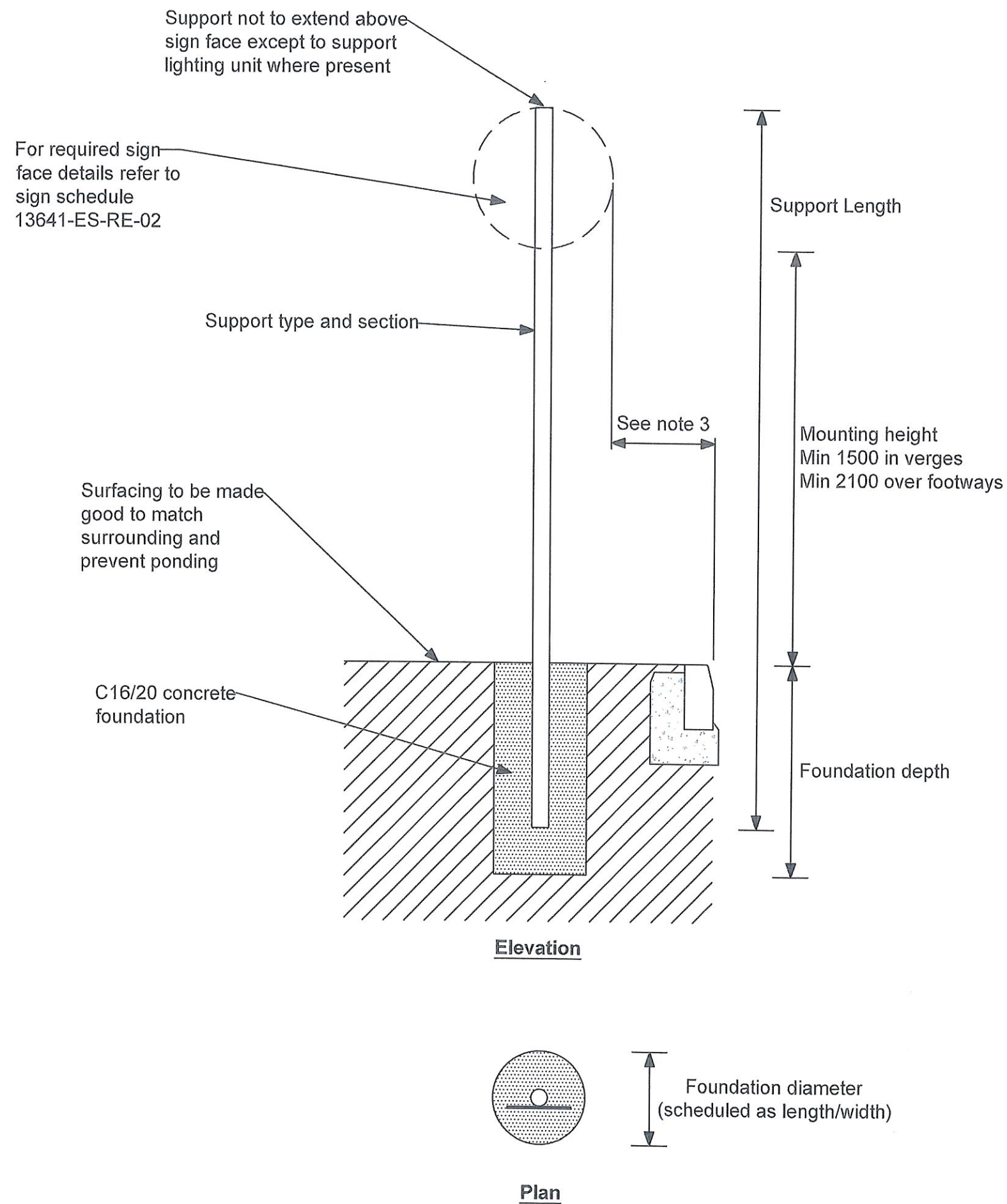

- Notes:
1. Refer to general arrangement drawings 13641-ES-DR-21 to 27 for locations of these signs.
 2. Exact position and orientation to be agreed with Engineer on site.
 3. Minimum clearance to carriageway to be 450mm from any part of sign. To avoid obstructing footway, signposts shall be installed in verge areas where available, else placed at the back edge of the footway.
 4. Ground around signpost to be made up as adjacent area.
 5. Sign colour, text style and spacing to conform to TSRGD 2016.

2	SCC Audit Response	HS	MC	FM	01/08/2023
1	For tender re-issue	MC	HS	TW	22/02/2023

Rev Description Drawn/Check Appr Date

sustrans
JOIN THE MOVEMENT
2 Cathedral Square, College Green, Bristol BS1 5DD
Tel: 0117 926 8893 www.sustrans.org.uk

Project:
Frome School Streets

Title:
Detail 09
Sign posts

Drawn:	Check:	Appr:	Date:	Scale at A3:
MC	HS	TW	22/02/2023	1:20

Status:
FOR CONSTRUCTION

Drawing No:	Revision:
13641-ES-DR-D09	C1

