

Proposed building footprint on existing site

Berkley Road

Proposed Site Plan

1:100

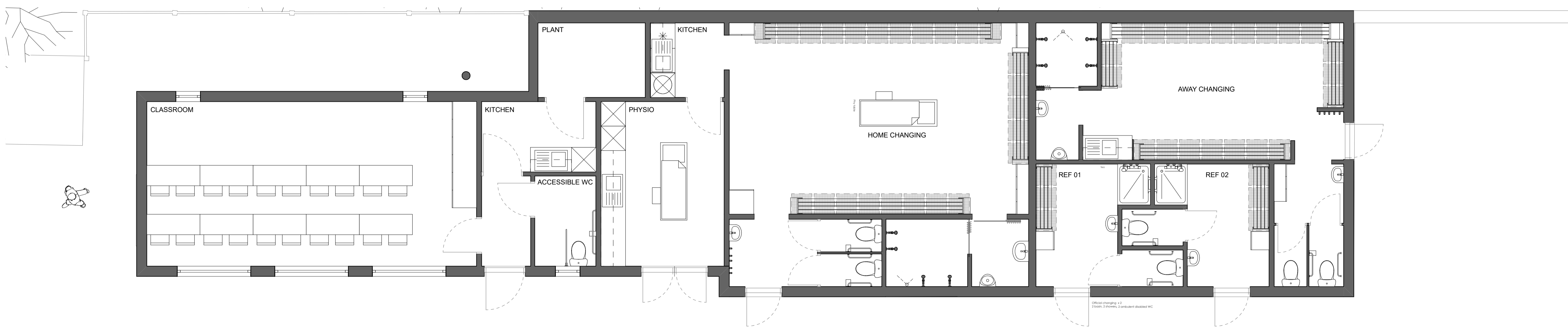

Proposed Ground Floor

1:50

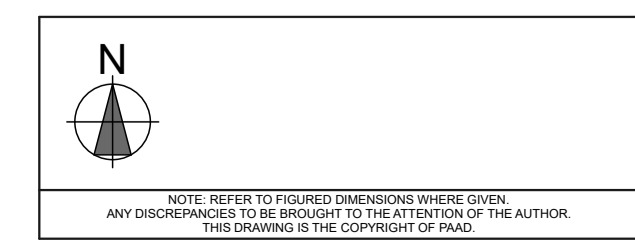
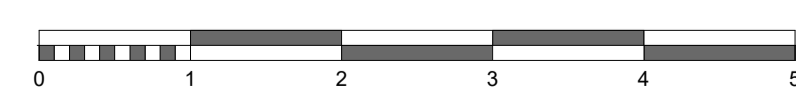

RevID	Issue Date	Layout Comment	Modified By Initials	Checked By Initials
1	22 February 2024	scale 1:50, 1:100@A1	drawn LT	checked NK

status CONCEPT

**PAAD**  
ARCHITECTS LTD

16 Stony Street, Frome  
Somerset BA11 1JN  
T: 01373 145500  
E: office@paad.co.uk  
W: pa-ad.co.uk

**2314**  
**AP.11**  
#

2

1