

Somerset County Council

District of Mendip

Parish of Berkley, Beckington

Temporary Closure of Rudge Lane, Frome

Somerset County Council in exercise of its powers under Section 14 (1) of the Road Traffic Regulation Act 1984 as amended, have made an Order prohibiting all traffic from proceeding along **Rudge Lane** for a distance of **250.00 metres**.

This Order will enable **Sun Belt Rentals on behalf of BT to provide safe access for fibre cabling and jointing works. Traffic management will be a road closure in conjunction with 3 way lights..**

The Order becomes effective on 27 May 2021 and will remain in force for eighteen months. The works are expected to commence on **1st June 2021** until **3rd June 2021** between the hours of **(09:30 - 15:30)** for a total of **3 days**.

Please visit www.one.network for further information on the alternative route.

For information about the works being carried out please contact **Sun Belt Rentals** on (0370) 0500792 quoting the reference number ttro433362ME - BT - Rudge Lane, Berkley

Patrick Flaherty
Chief Executive
Dated: 27 May 2021

Rudge Lane, Frome

Red = Road Closure Purple = Diversion Route

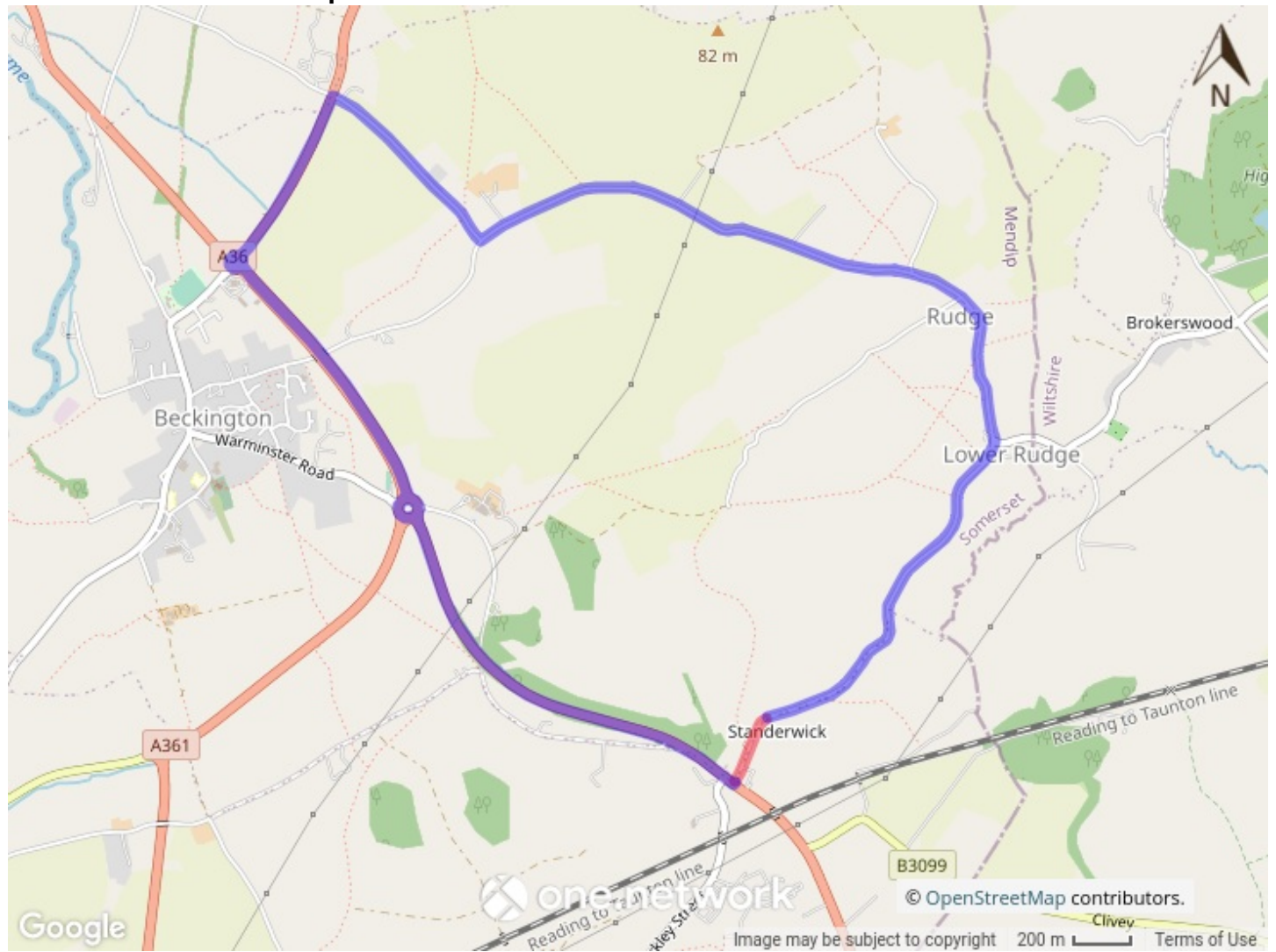

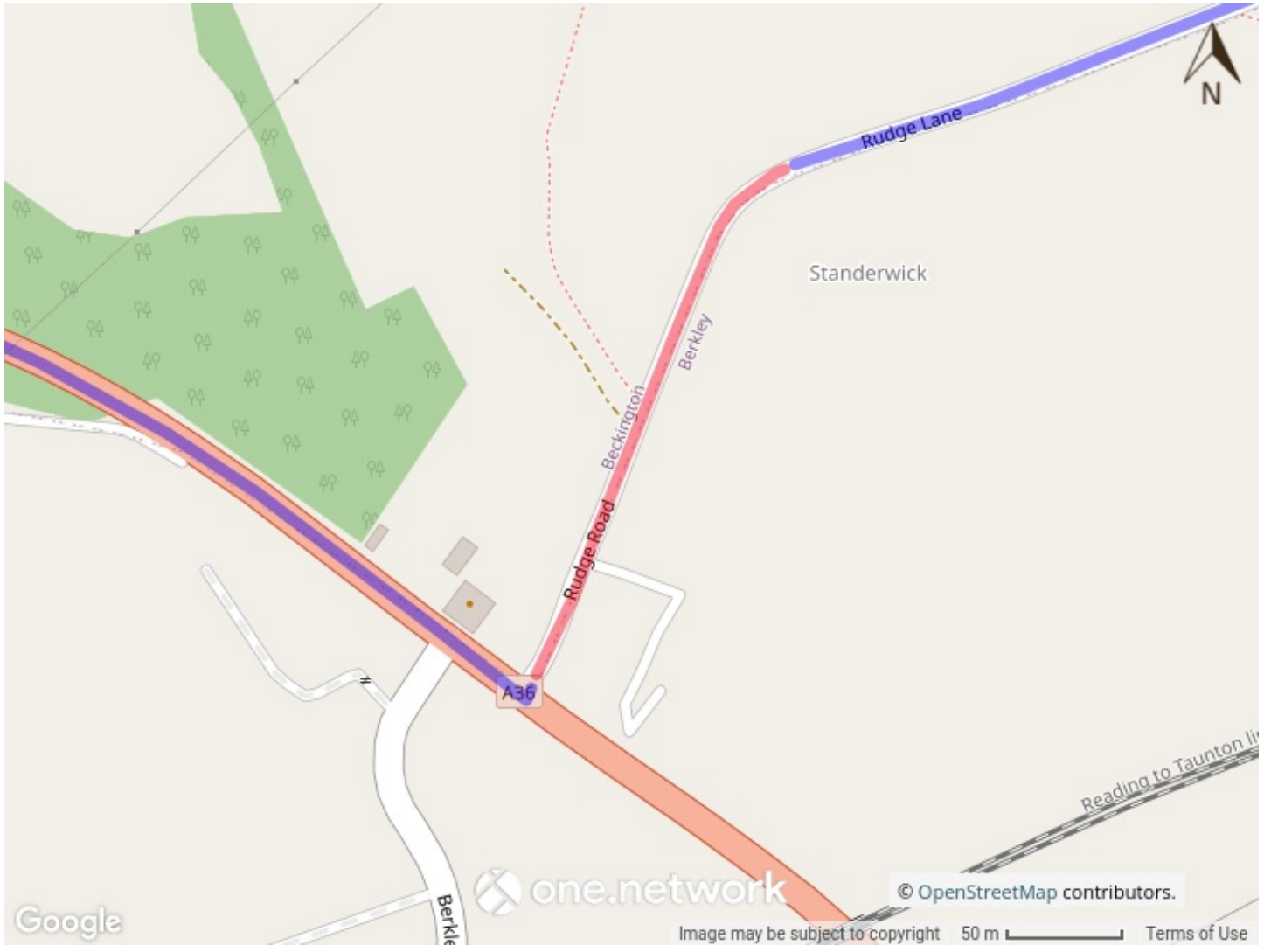

USRN: 25008150 SCALE: Not to scale
© Crown Copyright and Database Right (2020) Ordnance Survey 100038382