

Somerset County Council

District of Mendip District

Parish of Selwood CP

Temporary Closure of Silver Lane

TAKE NOTICE that in pursuance of Section 14(1) of the Road Traffic Regulations Act 1984, as amended by the Road Traffic (Temporary Restrictions) Act 1991, the County Council of Somerset have made an Order **PROHIBITING ALL TRAFFIC** from proceeding along Silver Lane for a distance of approximately 203 metres.

This order will enable Somerset Highways - prep works - 23rd November to 1st December 2020 (7 days, 07.30 - 17.30hrs, excluding the weekend) and resurfacing works - 30th November and 8th December 2020 (7 days - 07.30 - 17.30hrs , excluding the weekend)

The Order became effective on 26th March 2020 and will remain in force for eighteen months.

The works are now expected to commence on 23rd November 2020 until 8th December 2020 between the hours of (07:30 - 17:30, excluding the weekends) for a total of 14 days.

Please visit [one.network](#) for further information on the alternative route.

For information about the works being carried out please contact Somerset Highways on 0300 123 2224

Patrick Flaherty

Chief Executive

Dated: 6th October 2020

Silver Lane, Selwood CP

Red = Road Closure Purple = Diversion Route

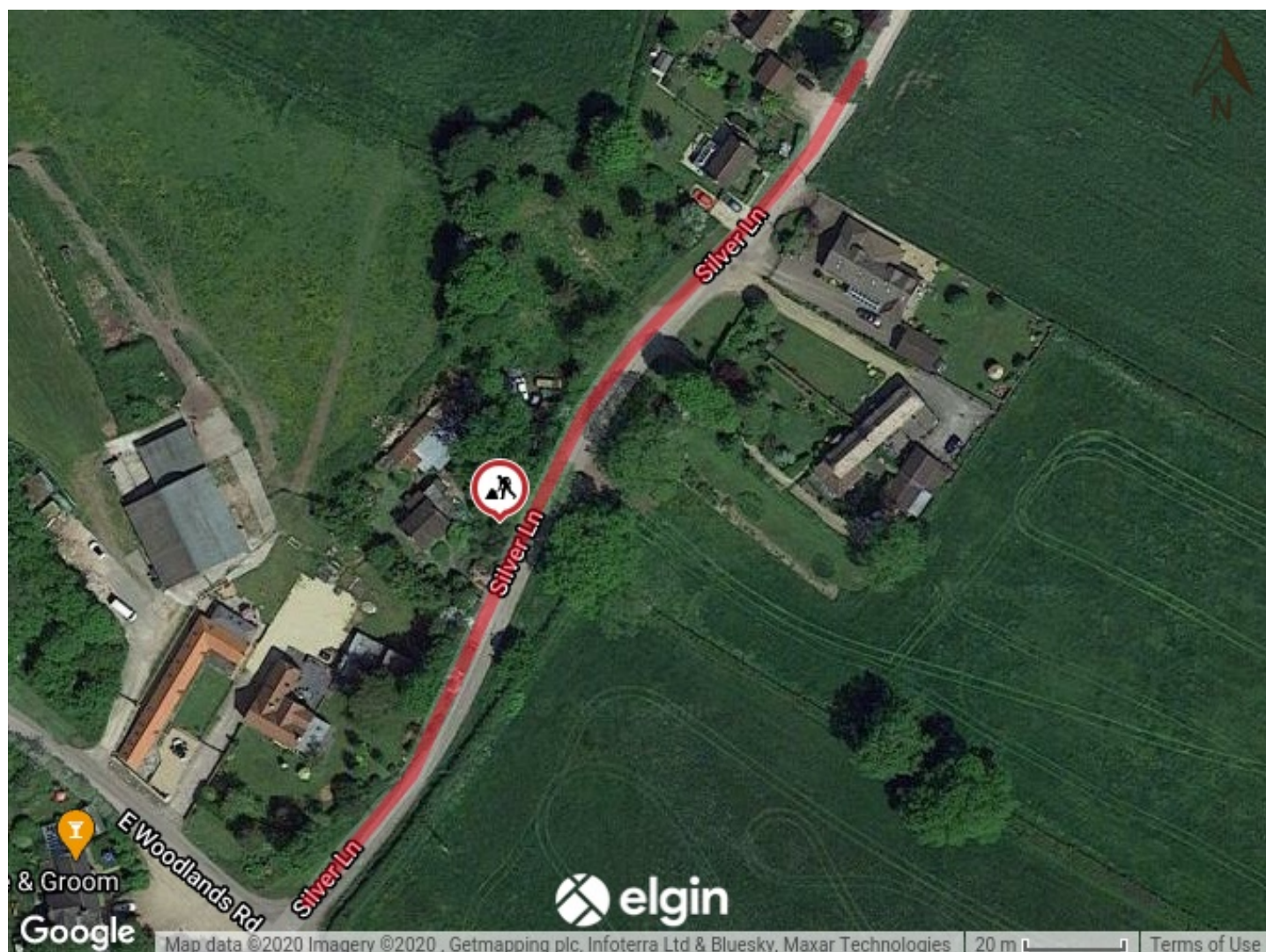

Map data © [Google Terms of Use](#)

USRN: 25004901 SCALE: Not to scale
© Crown Copyright and Database Right (2020) Ordnance Survey 100038382